

# PROFlow [T96] mit/with FlowStop Chep mit Bremstragrolle / Chep with brake roller

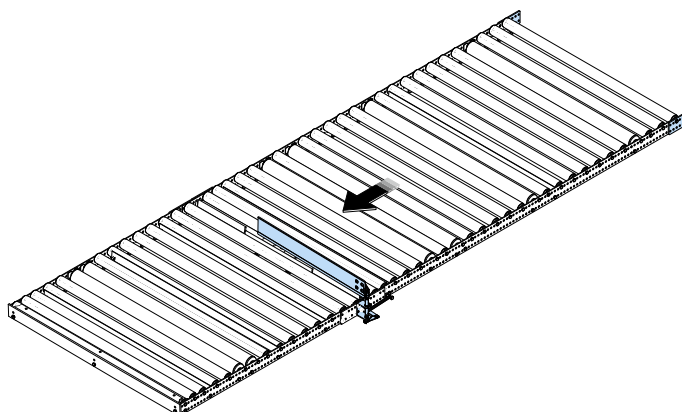

# PROFlow [T96] ohne/without FlowStop Chep mit Bremstragrolle / Chep with brake roller

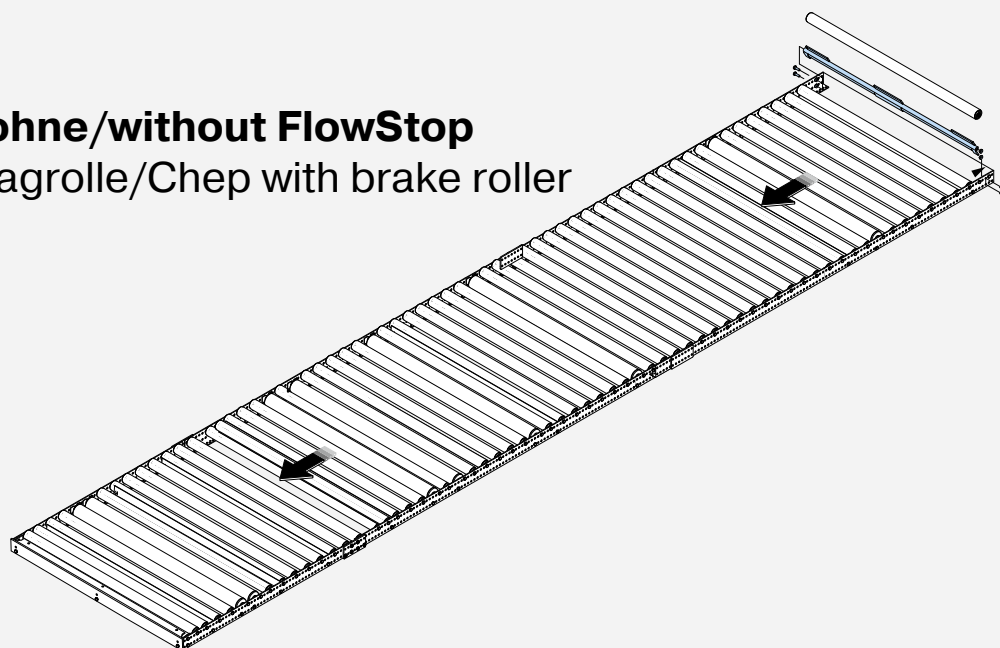

Chep,  
Querdurchlauf 1250 kg ≤ 2500 mm Höhe  
Pallet handling long side facing 1250 kg ≤ 2500 mm height

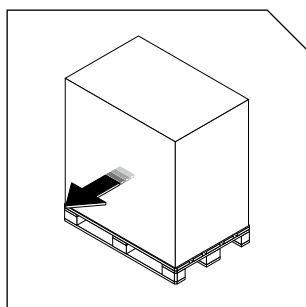

#09/2022/Art.-Nr.: 42616

Aufbau- und Bedienanleitung (DE)  
Instructions for assembly and use (GB)  
Instructions de montage et d'utilisation (FR)  
Richtlijnen en montagehandleiding (BE)  
Instrucciones de montaje y manejo (ES)  
Istruzioni per il montaggio e l'impiego (IT)  
Montage- op betjeningsvejledning (DK)  
összeállítási és kezelési útmutató (HU)  
Instrukcja montażu i użytkowania (PL)  
Návod k montáži a obsluze (CZ)  
Návod na montáž a použitie (SK)  
Інструкція по монтажу та експлуатації (UA)  
Инструкция по сборке и использованию (RU)



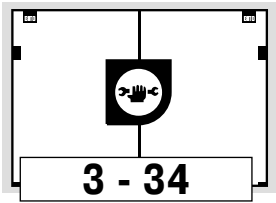

**PROflow mit/with FlowStop [T96]**  
Chep mit Bremstragrolle / Chep with brake roller  
Querdurchlauf / Pallet handling long side facing

1272 Chep

<b>A</b>	<b>15 - 21</b> <b>29</b>
	<b>LH</b> <b>LH ≤ 1200 mm</b>
<b>B</b>	<b>22 - 31</b> <b>29</b>
	<b>LH</b> <b>LH ≤ 2500 mm</b>

**PROflow ohne/without FlowStop [T96]**  
Chep mit Bremstragrolle / Chep with brake roller  
Querdurchlauf / Pallet handling long side facing

1272 Chep

<b>A</b>	<b>30, 31</b>
	<b>LH</b> <b>LH ≤ 1200 mm</b>
<b>B</b>	<b>30, 33</b>
	<b>LH</b> <b>LH ≤ 2500 mm</b>

FLOWSTOP [T96] CHEP QUER MIT BREMSTRAGROLLE | 1272

<p><b>6 - 11</b></p>		<p><b>12 - 13</b></p>	
<b>R</b> Rechts/Right	<b>L</b> Links/Left	<b>R</b> Rechts/Right	<b>L</b> Links/Left

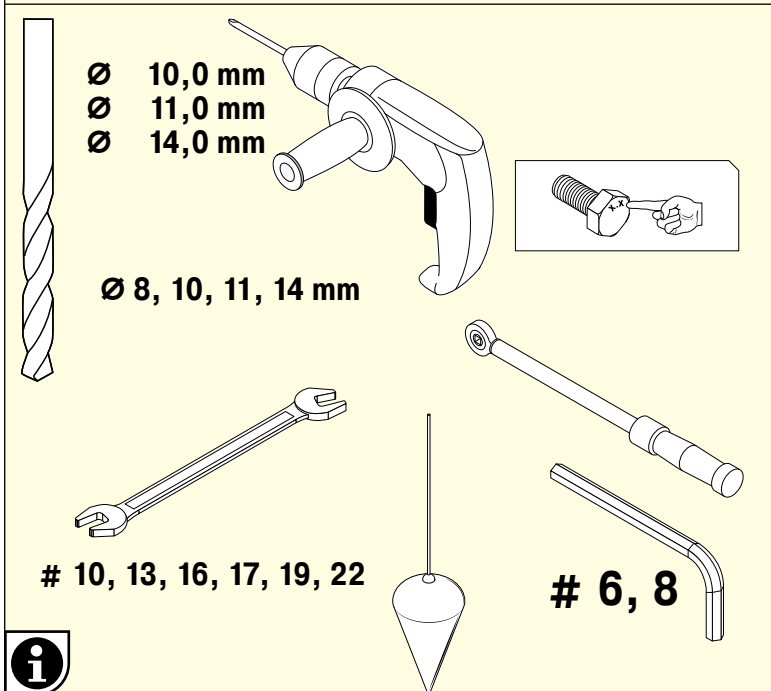
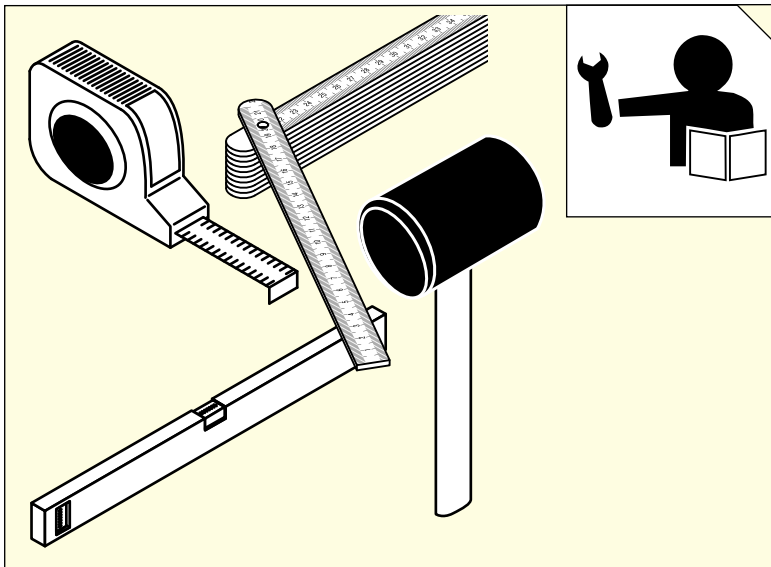
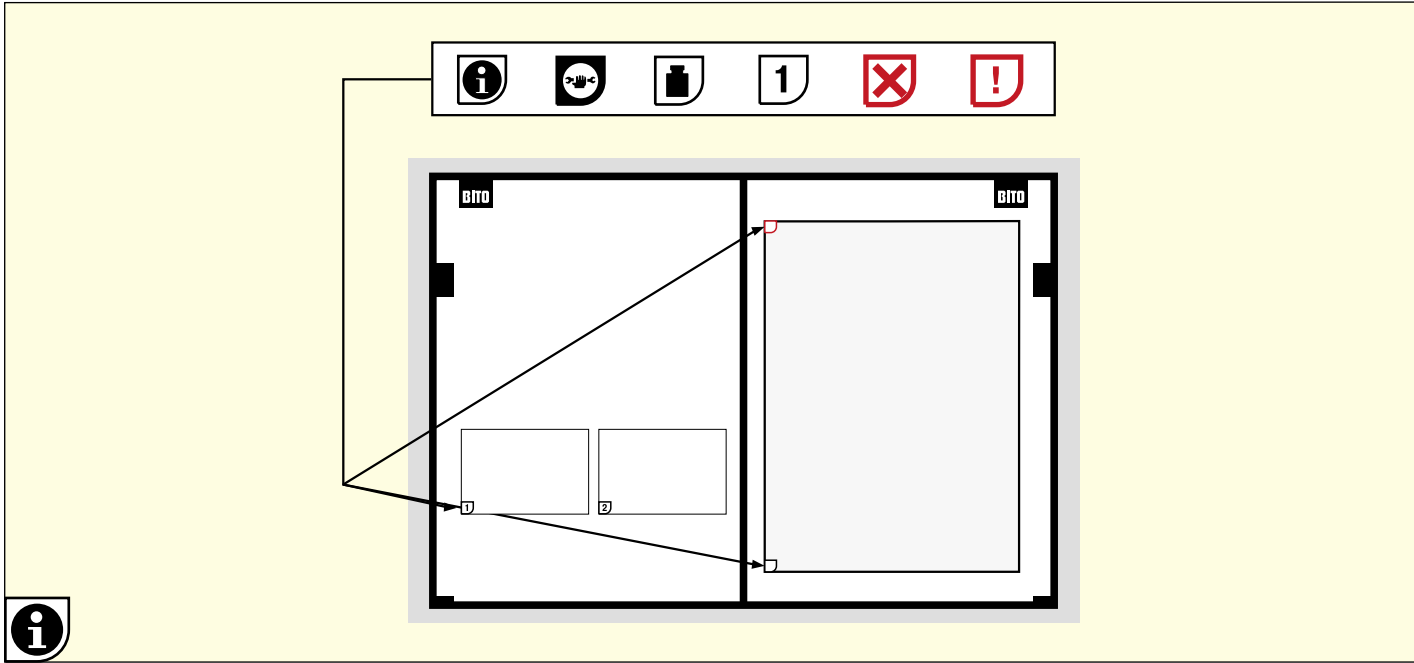



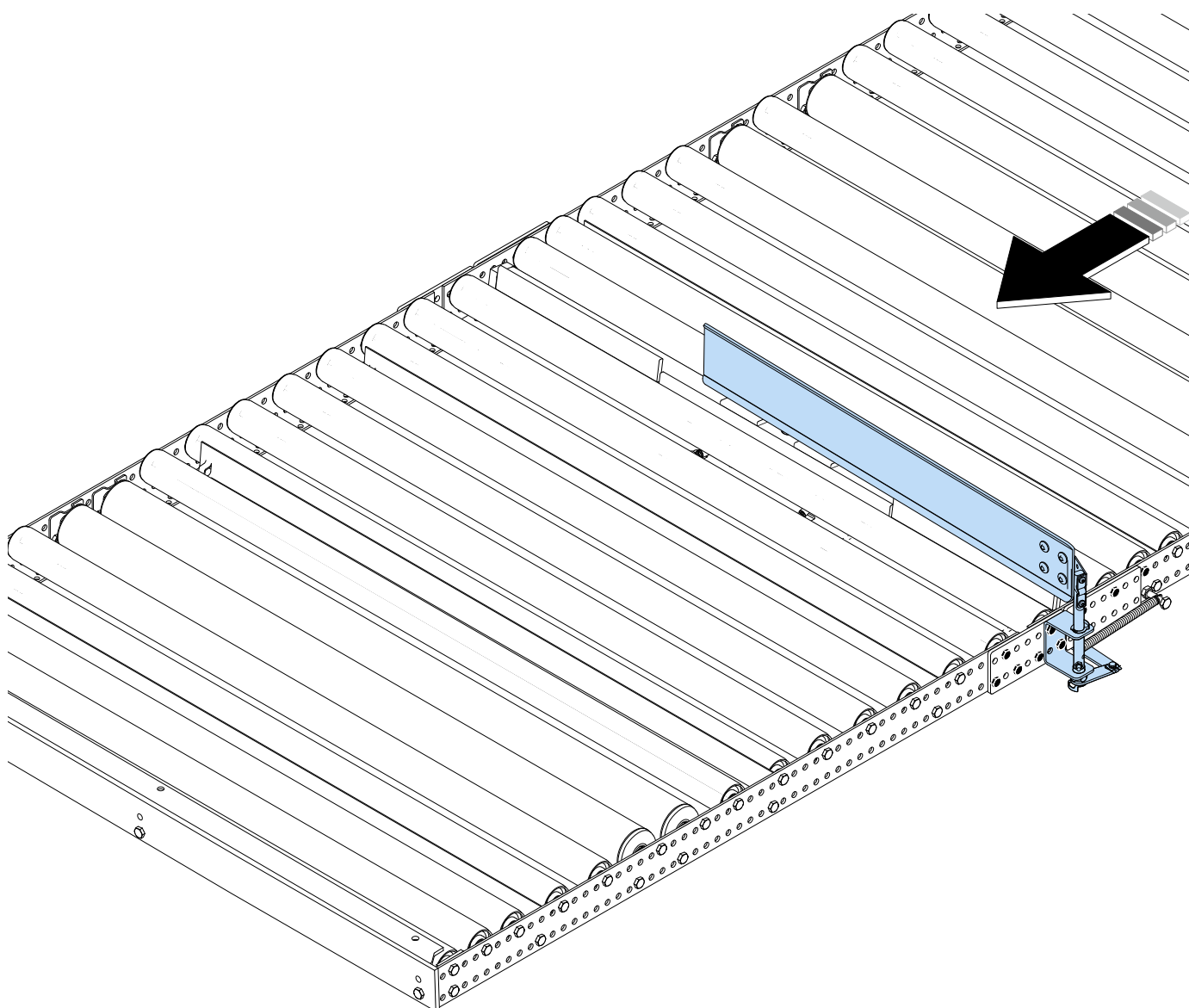
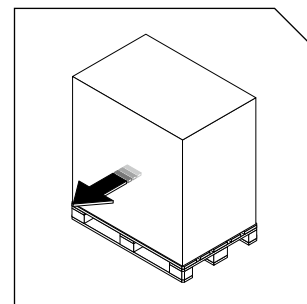

## PROflow mit/with FlowStop [T96] Chep mit Bremstragrolle / Chep with brake roller

Chep,  
Querdurchlauf 1250 kg ≤ 2500 mm Höhe  
Pallet handling long side facing 1250 kg ≤ 2500 mm height

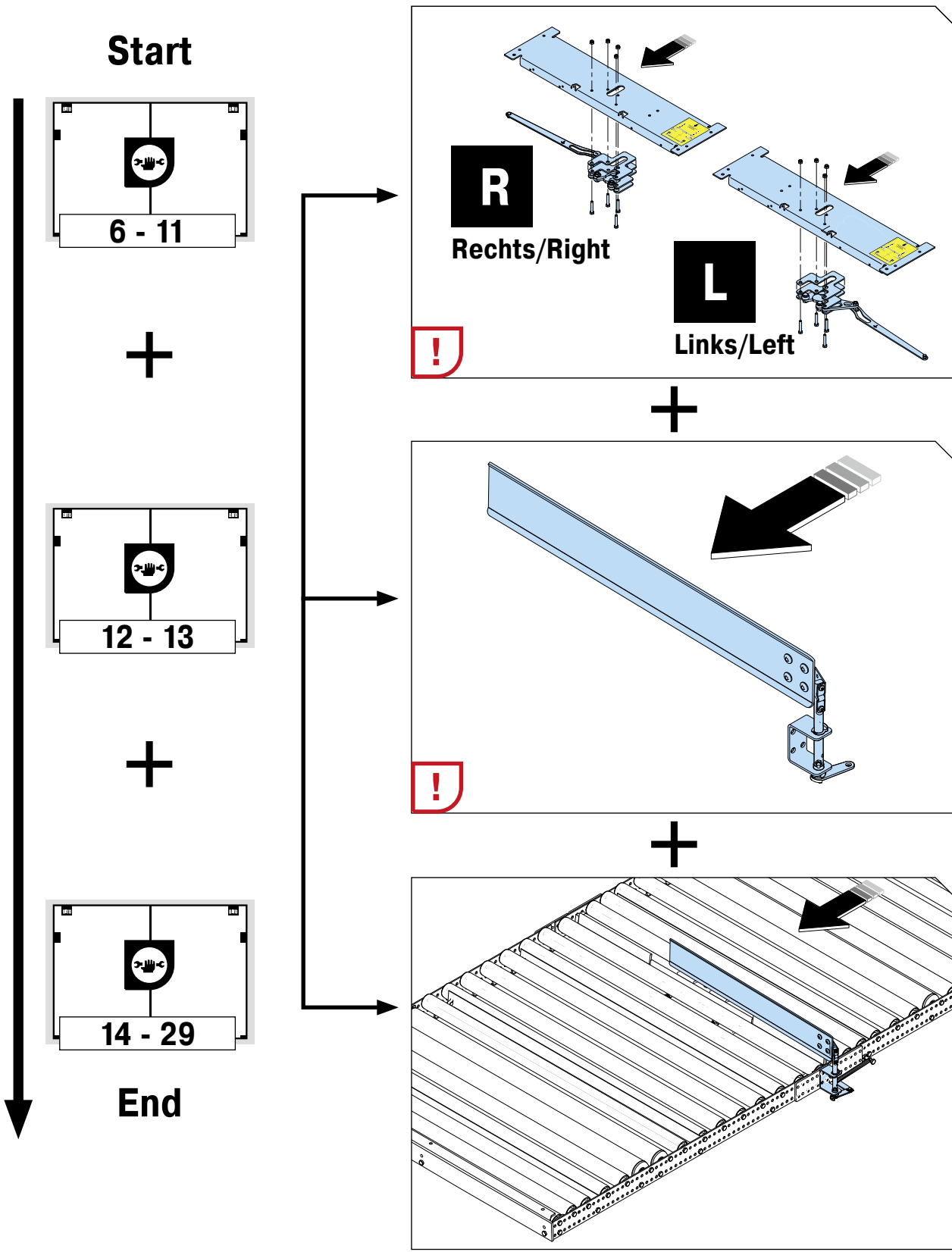
**FIFO**





**R**  
Rechts/Right

**L**  
Links/Left

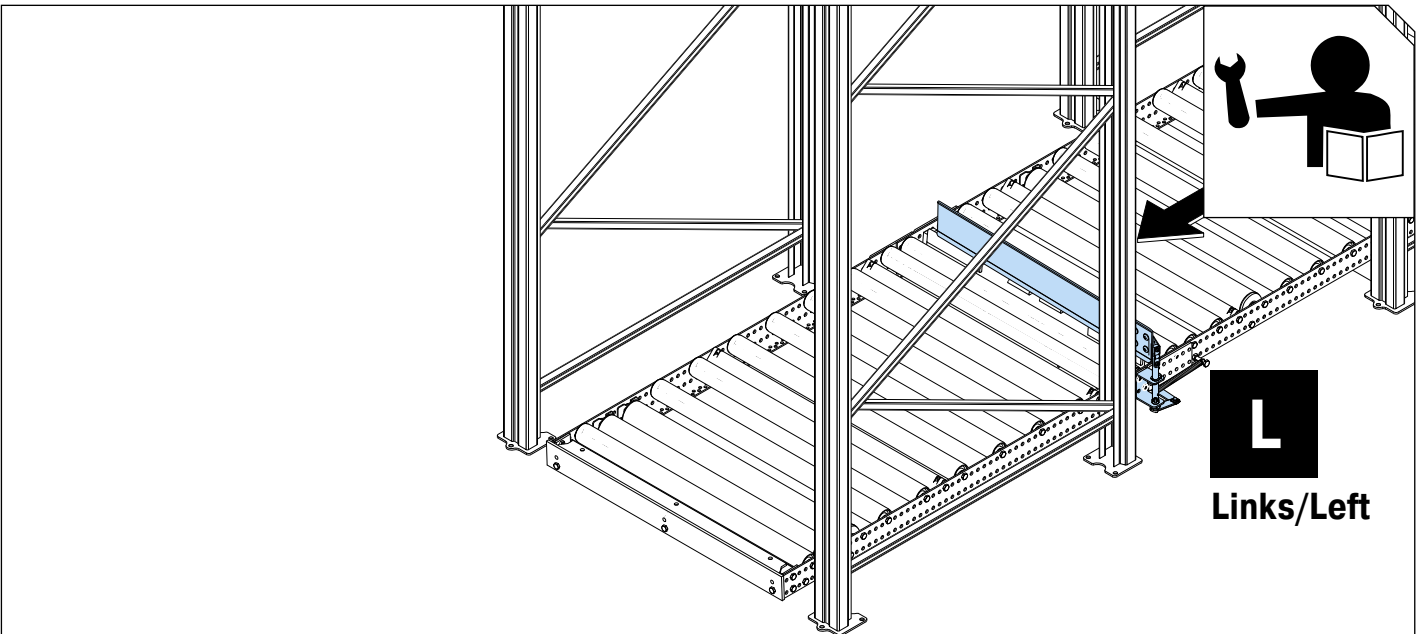
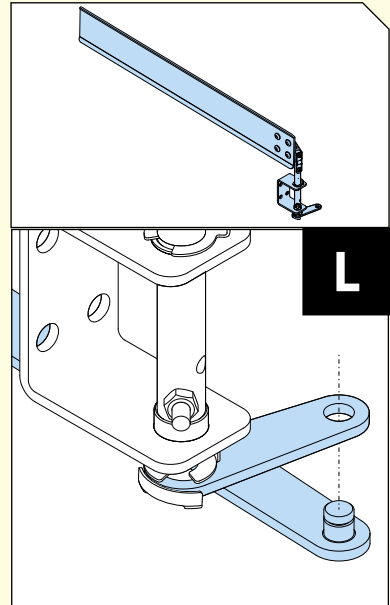
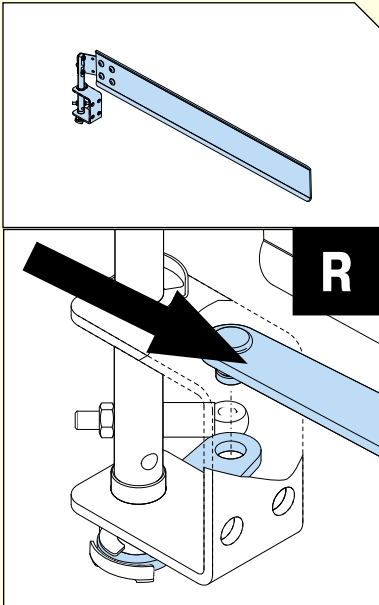
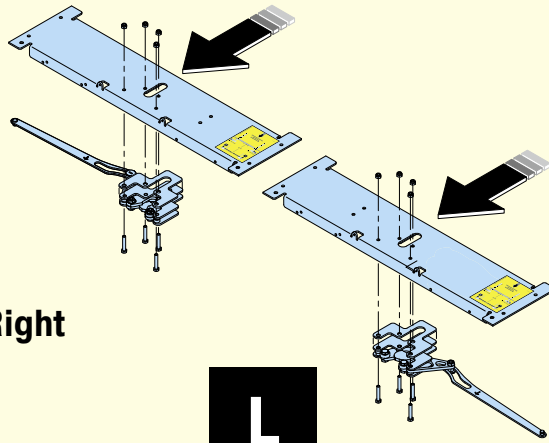

**L**  
Links/Left



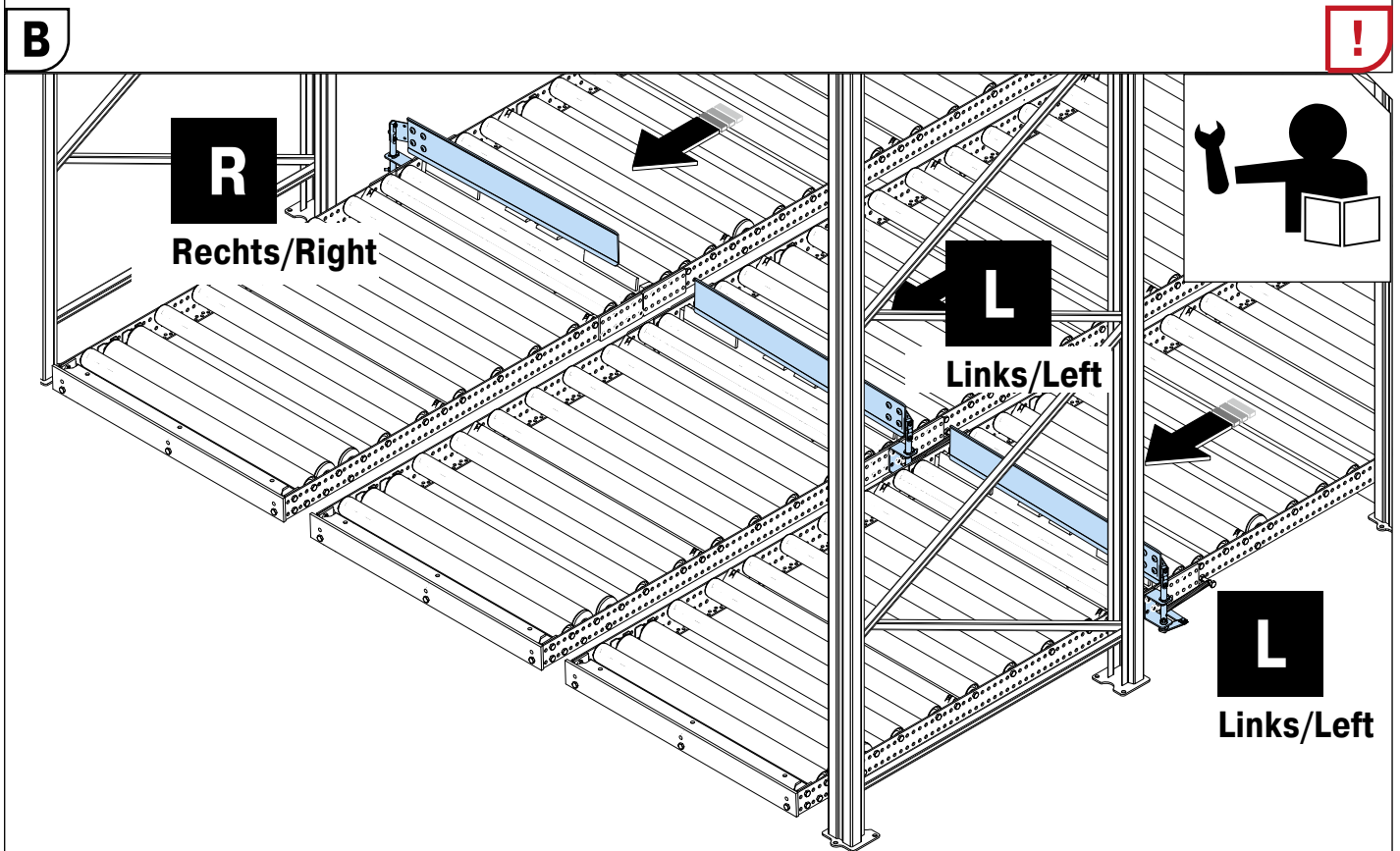
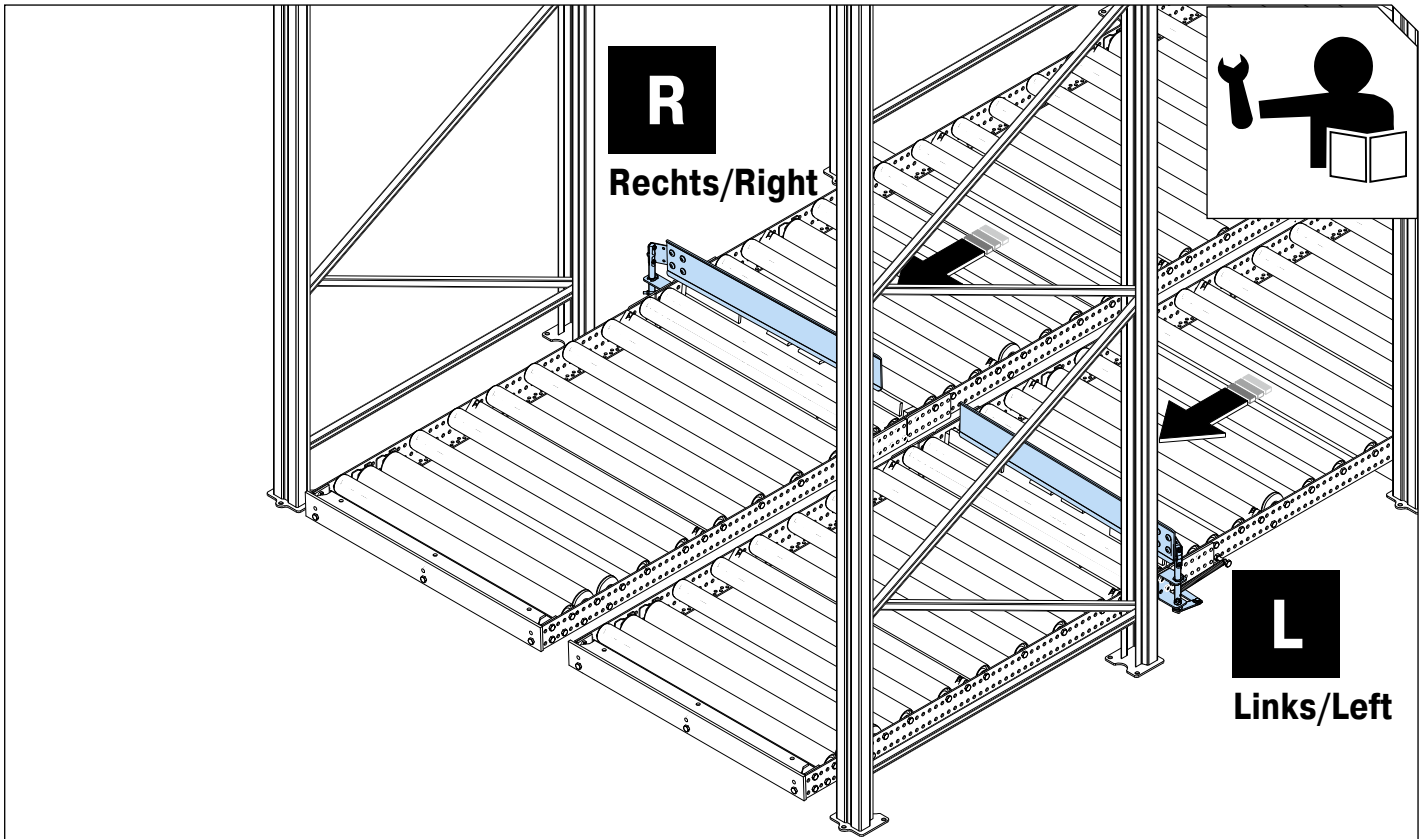

**L**

Links/Left

1	38657		1x	
1b	38526		1x	
2	38525		1x	
2b	38530	M6 x 16, 8.8	8x	
3	38527		1x	
4	13304	M8 x 50, 8.8	4x	
5	3399	M8	4x	
6	46170		1x	
7	38518		2x	
8	38521	M 6	4x	

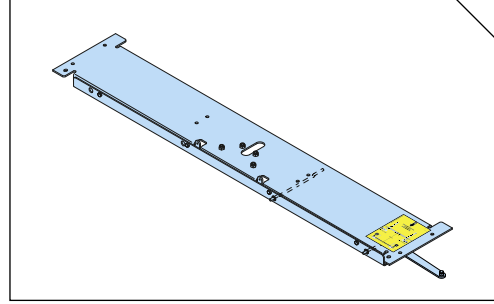

M6-8.8	8 Nm
M8-8.8	22 Nm
M10-8.8	45 Nm
M10-10.9	70 Nm
M10-12.9	80 Nm
M12-8.8	70 Nm
M12-10.9	110 Nm

**i Nm**

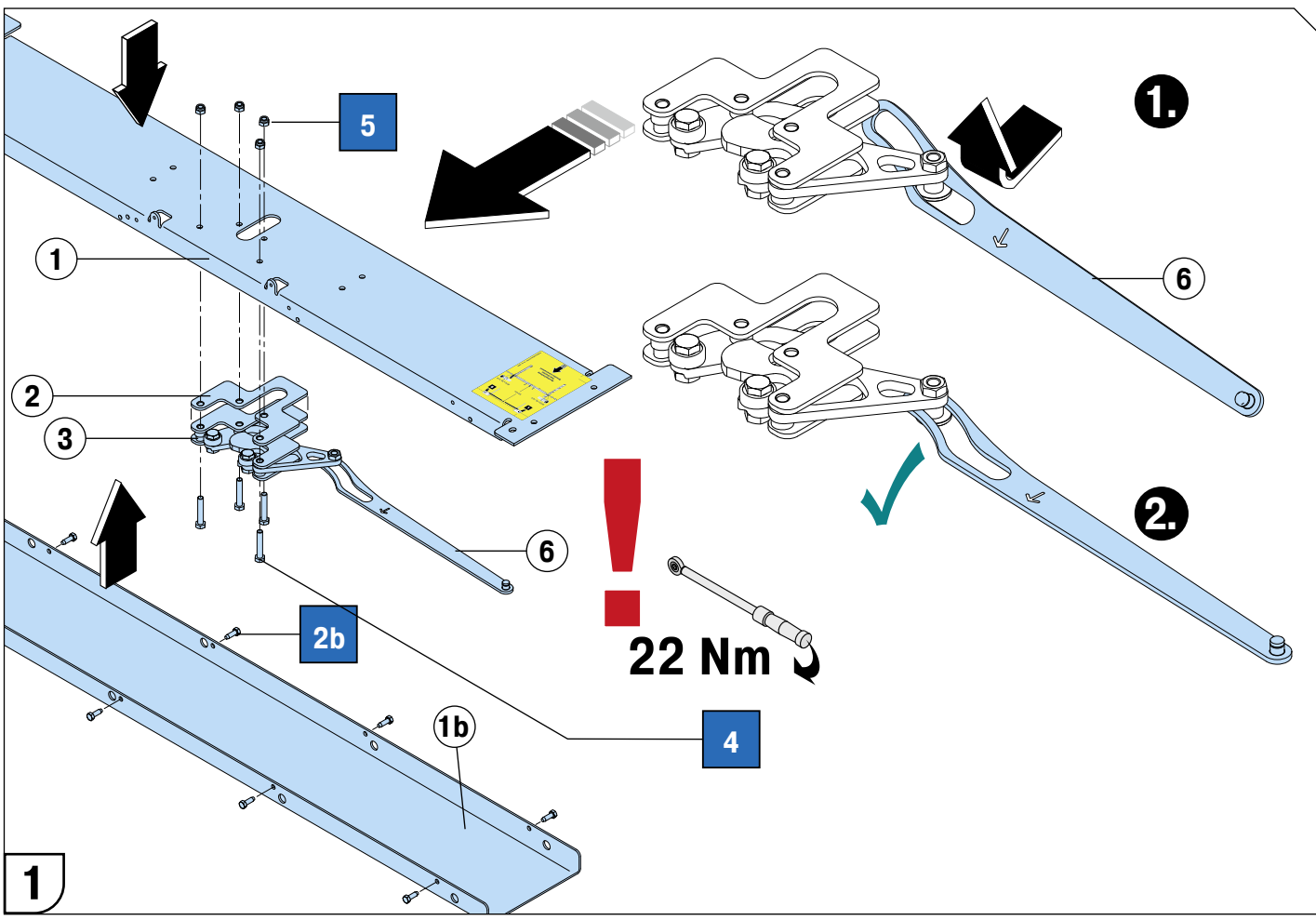



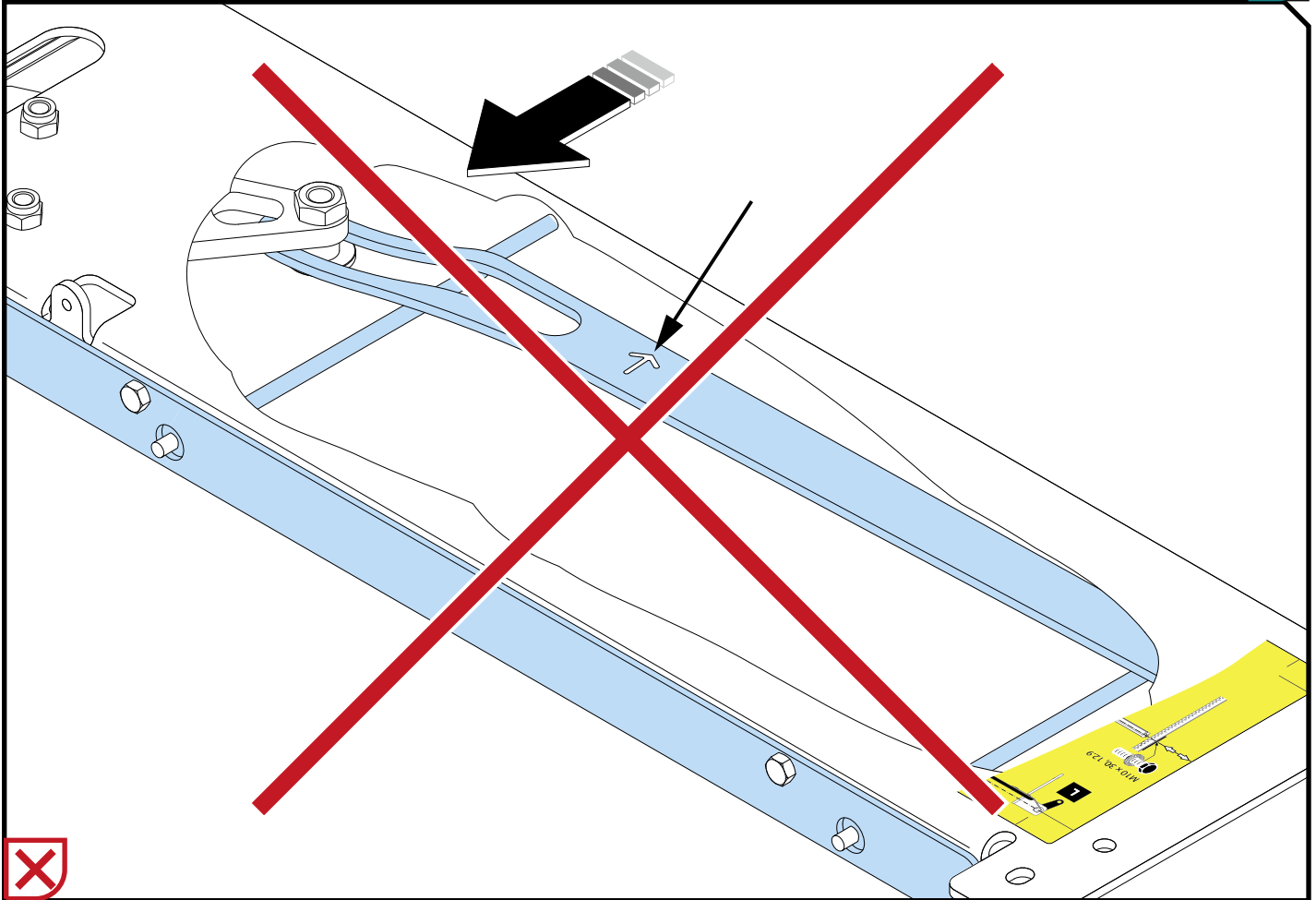
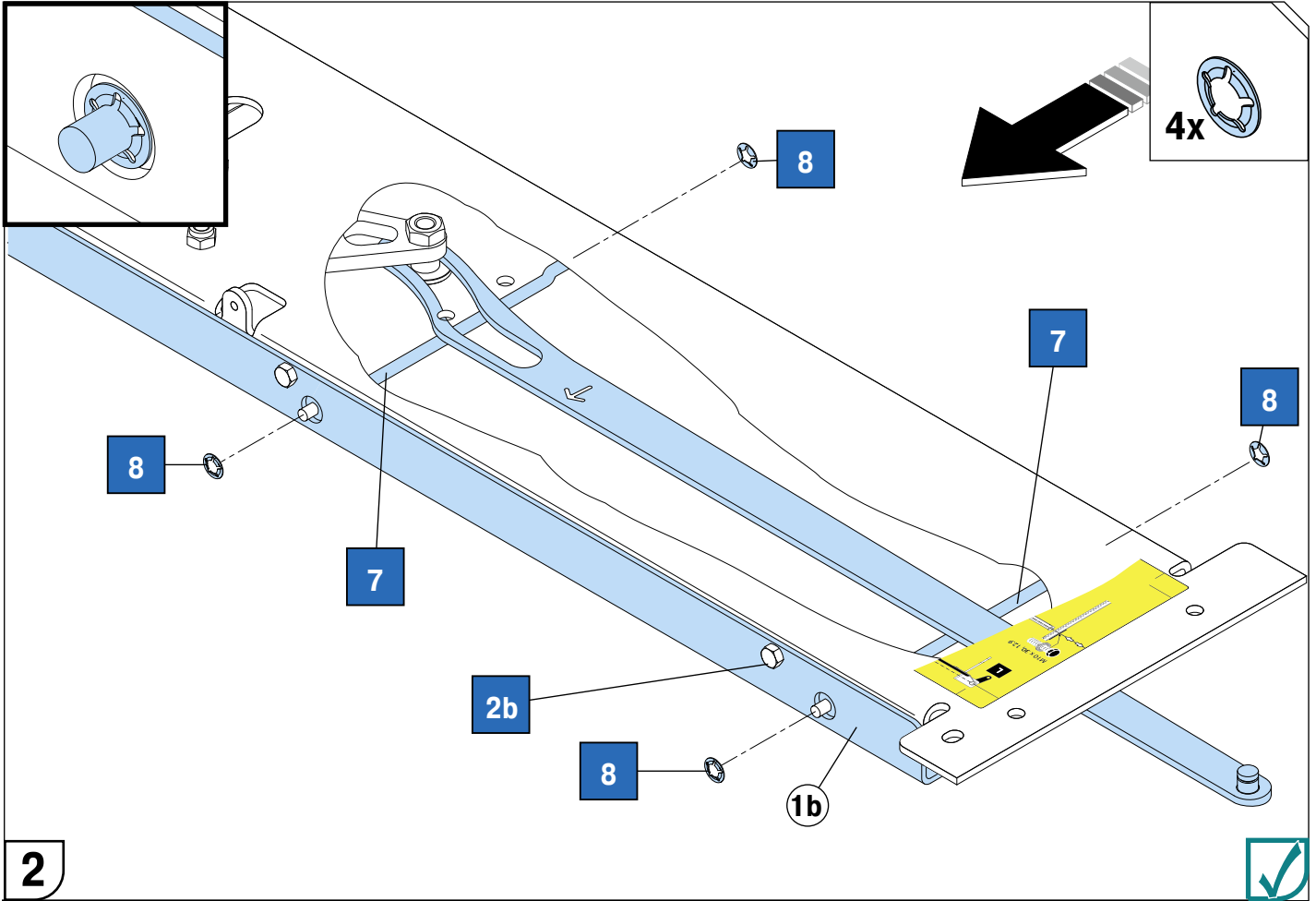

FLOWSTOP [T96] CHEP WITH BRAKE ROLLER | 1272

<b>R</b>				
<b>Rechts/Right</b>				
1	38657		1x	
1b	38526		1x	
2	38525		1x	
2b	38530	M6 x 16, 8.8	8x	
3	38527		1x	
4	13304	M8 x 50, 8.8	4x	
5	3399	M8	4x	
6	46170		1x	
7	38518		2x	
8	38521	M 6	4x	

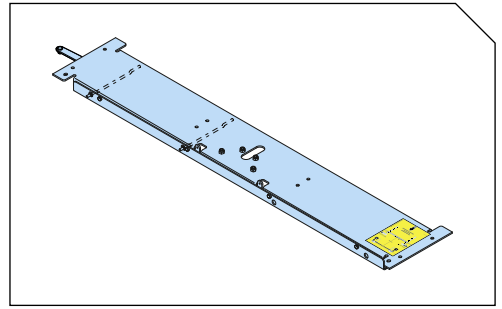

M6-8.8	8 Nm
M8-8.8	22 Nm
M10-8.8	45 Nm
M10-10.9	70 Nm
M10-12.9	80 Nm
M12-8.8	70 Nm
M12-10.9	110 Nm

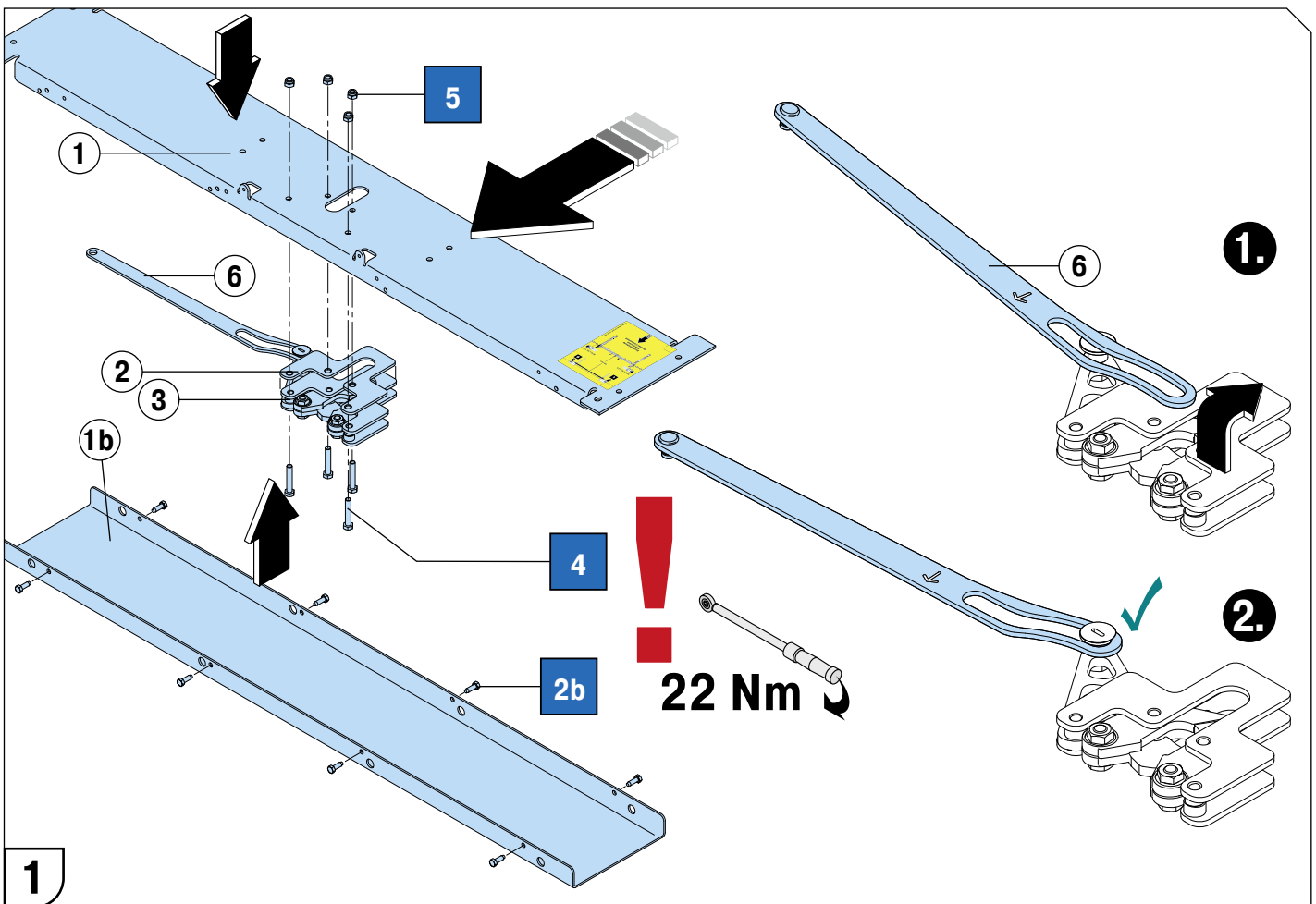

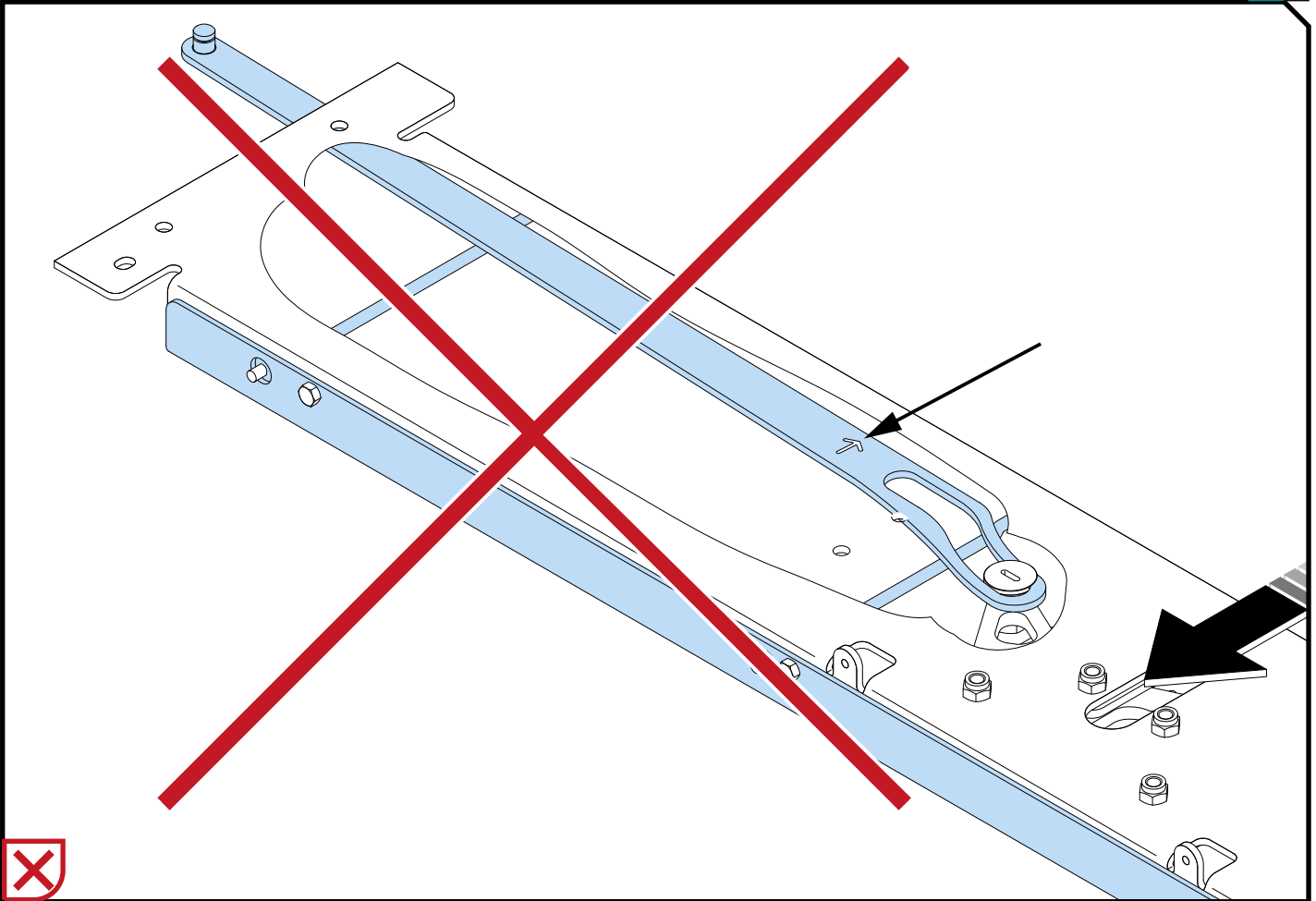
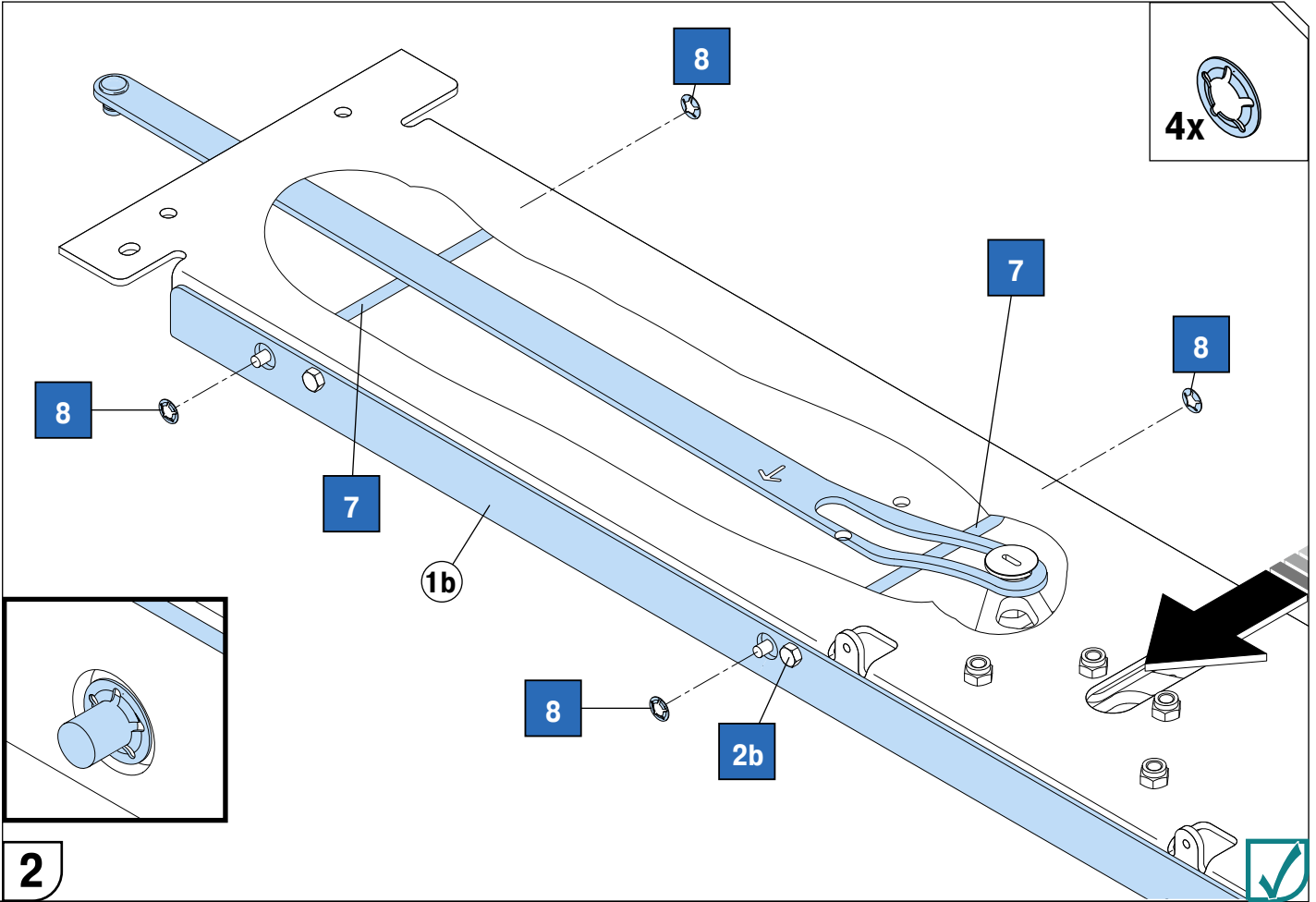

FLOWSTOP [T96] CHEP WITH BRAKE ROLLER | 1272



**L**  
**R**

FLOWSTOP [T96] CHEP QUER MIT BREMSTRAGROLLE | 1272

<b>L</b> Links/Left		<b>R</b> Rechts/Right	
9	38515		1x
10	38522		2x
11	46060		1x
12	38523		3x
13	46061		1x
14	56135		1x
14a	22934		1x
15	18674	ISO 7042 M6	3x
16	46362		1x
17	46173	ISO 7380 M6 x 20	2x

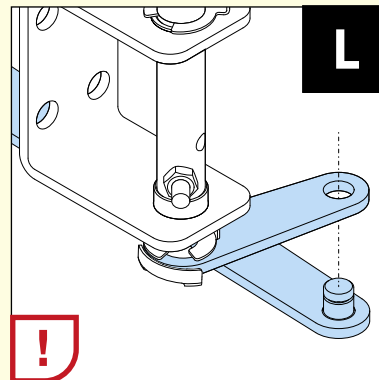
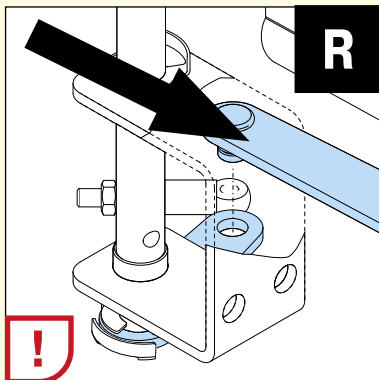
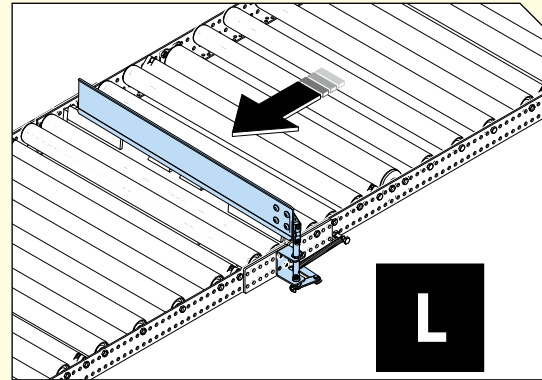
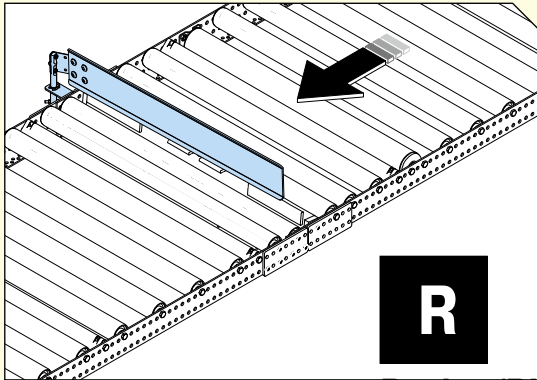
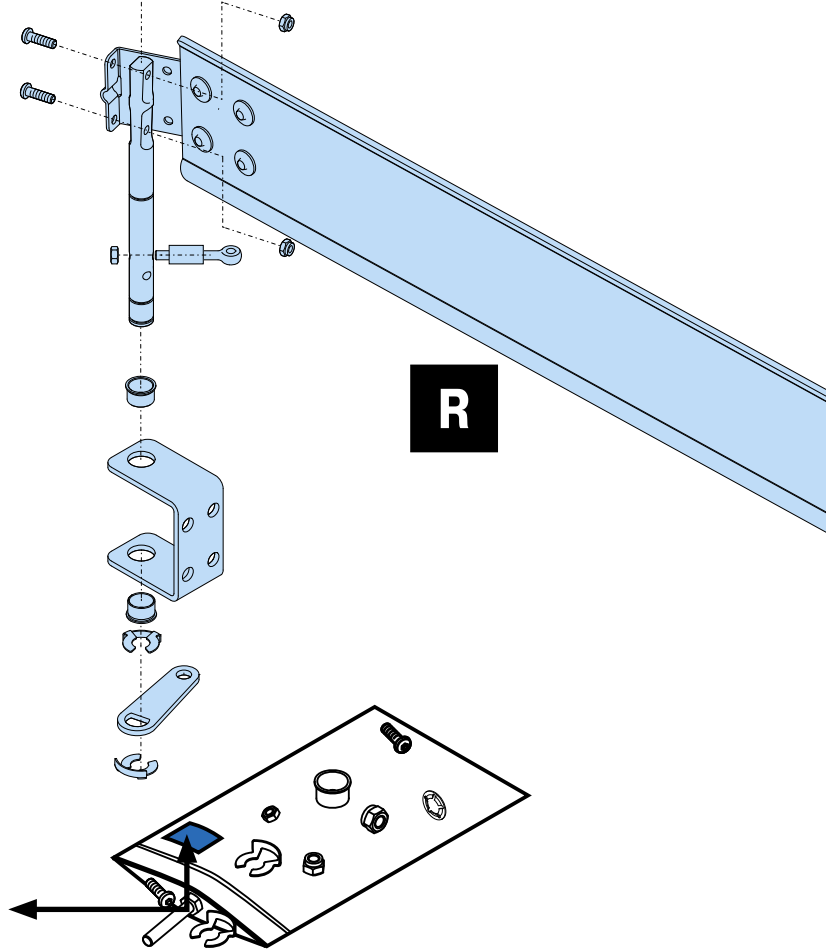

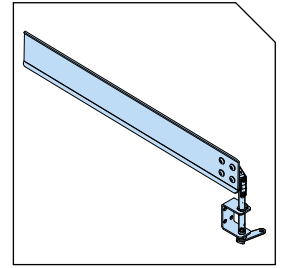
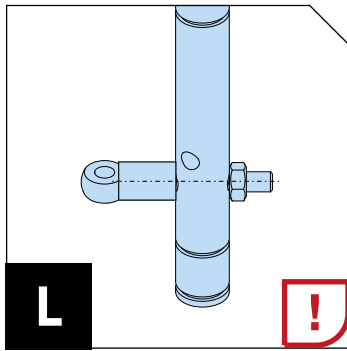
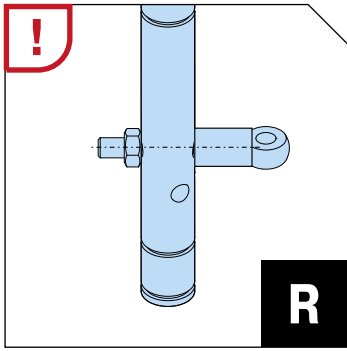

L  
R

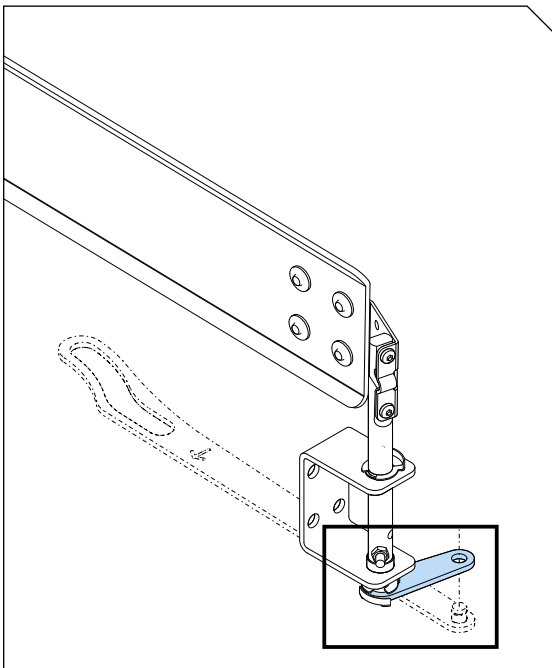
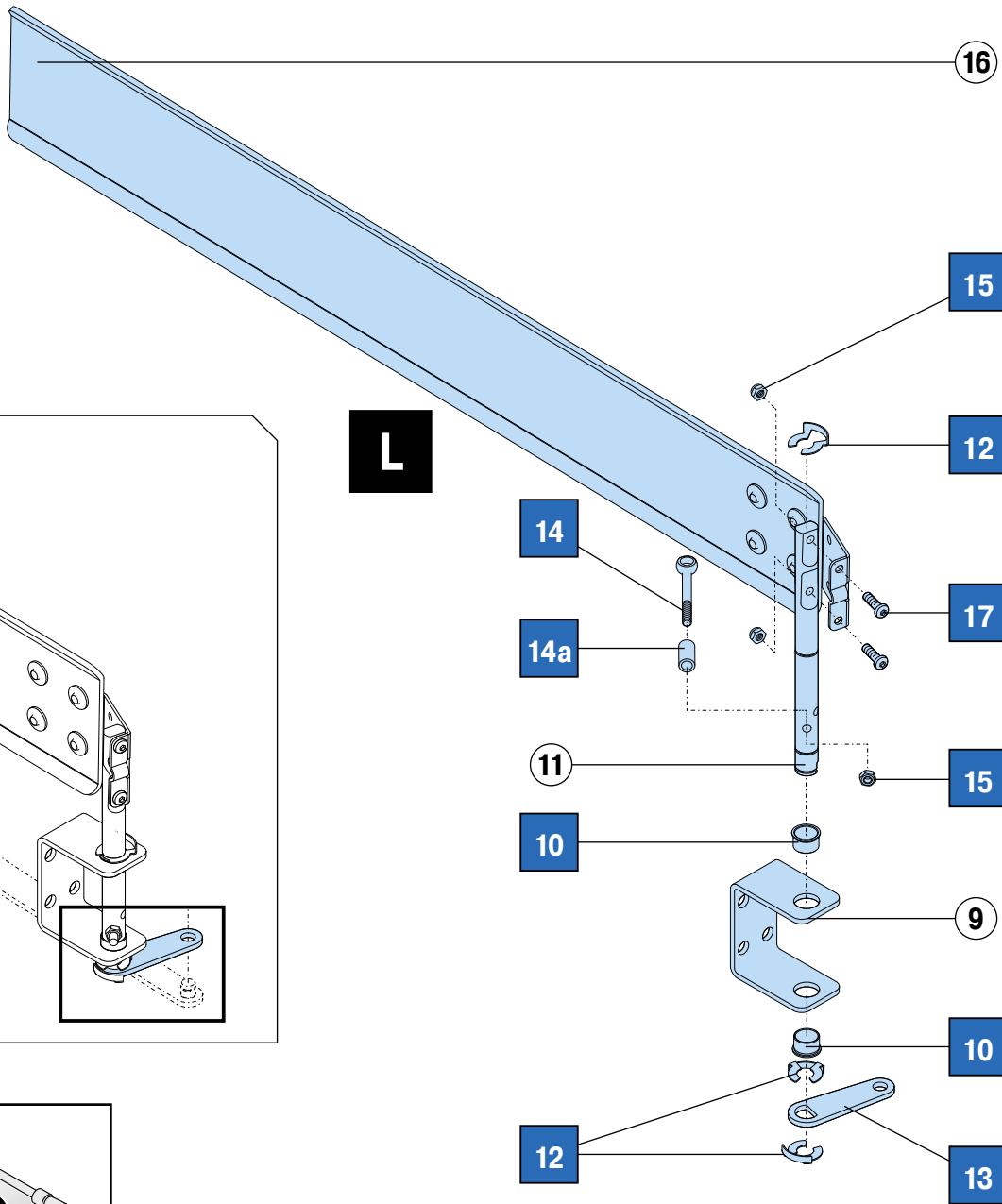
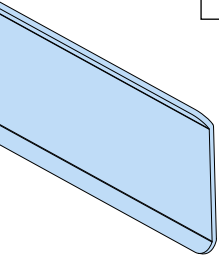

M6-8.8	8 Nm	
M8-8.8	22 Nm	
M10-8.8	45 Nm	
M10-10.9	70 Nm	
M10-12.9	80 Nm	
M12-8.8	70 Nm	
M12-10.9	110 Nm	

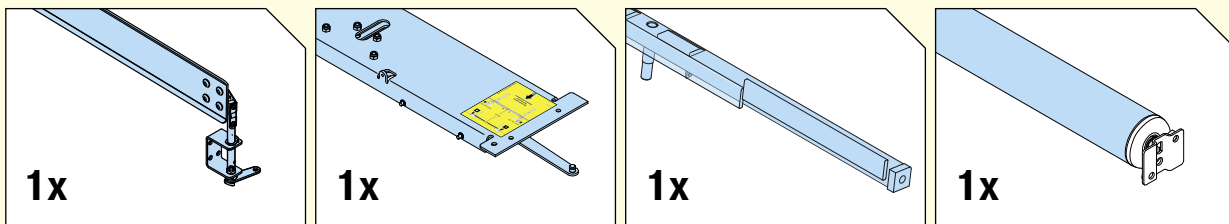

M6-8.8	8 Nm	
M8-8.8	22 Nm	
M10-8.8	45 Nm	
M10-10.9	70 Nm	
M10-12.9	80 Nm	
M12-8.8	70 Nm	
M12-10.9	110 Nm	

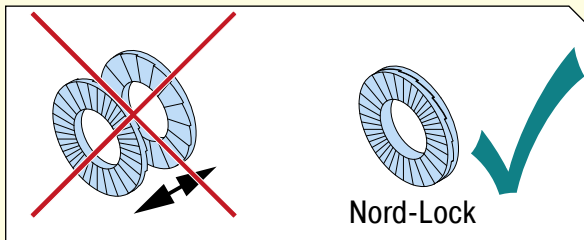

1	36020		1x	
2	3355	M8 x 25, 8.8	4x	▲
3	3399	M8	4x	▲
4	36008		1x	
5	26220		2x	▲
5a	14339	1, 1x12x44,3	1x	
6	33040		2x	
7	46030		1x	
8	38516	M10	2x	▲
9	38515		1x	
10	10840	BILOC, M10	3x	▲
11	38548	M10 x 40, 12.9	6x	▲
12	19167		1x	▲
13	45490	Nord-Lock	2x	▲
14	14106	M10 x 50, 8.8	1x	▲
15	38520		1x	▲

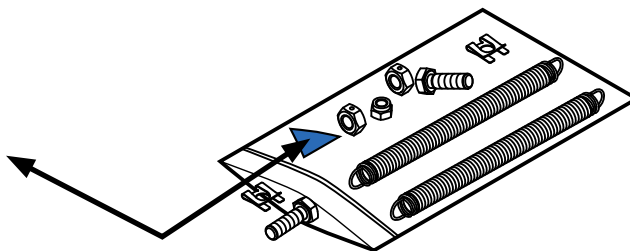
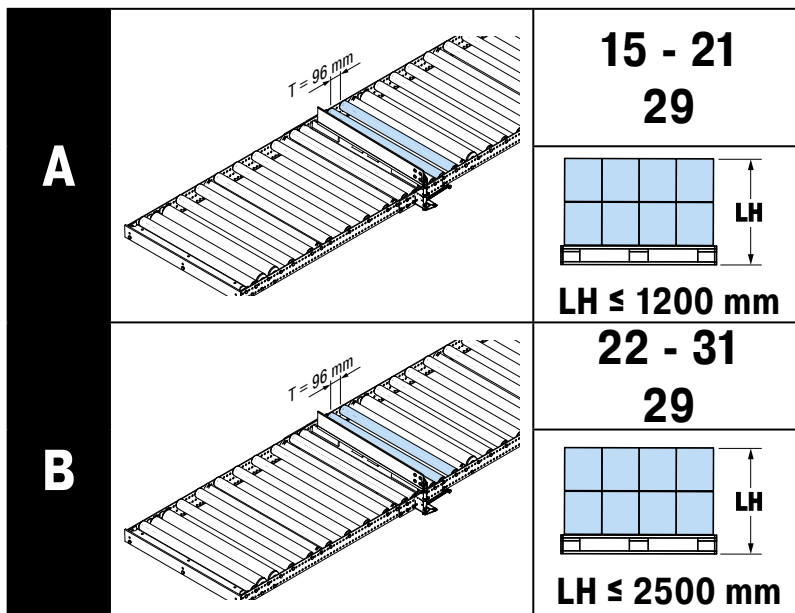



**A**

<b>A</b>		<p><b>15 - 21</b> <b>29</b></p>	
	<p><b>LH ≤ 1200 mm</b></p>		

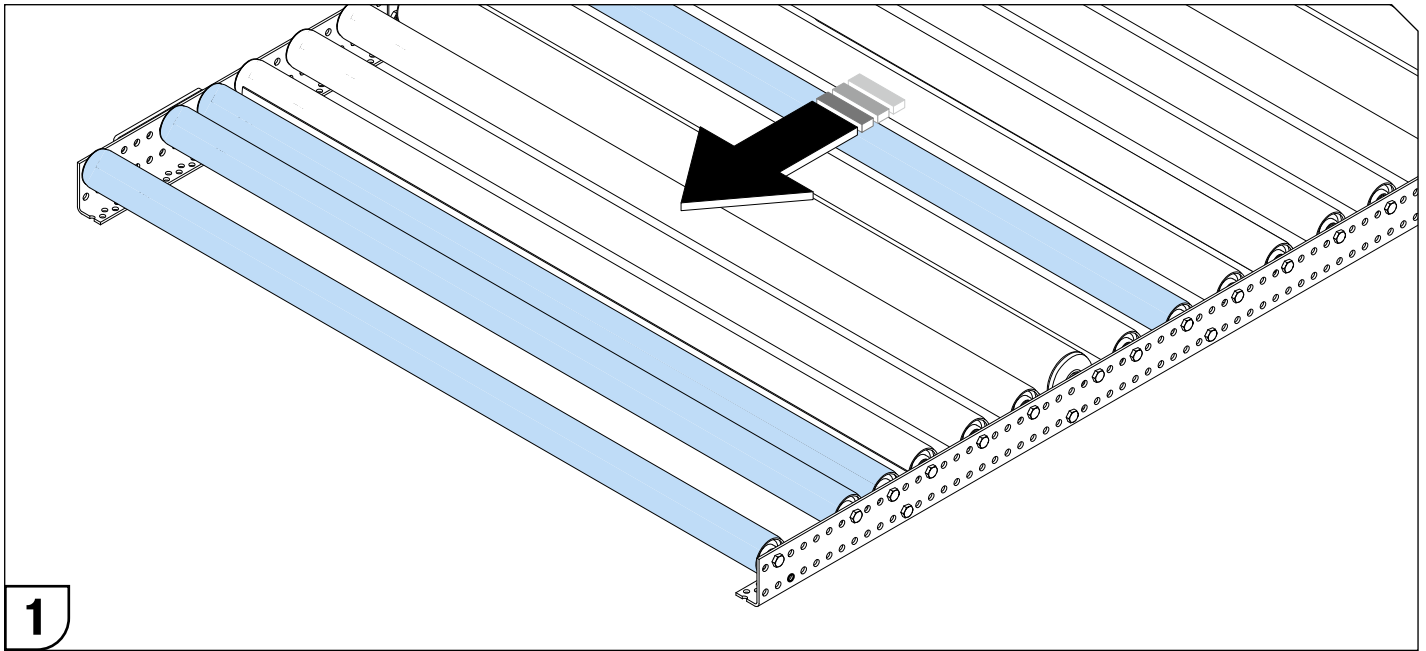



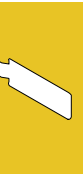

<b>A</b>		<p>M10x30 mm 8.8 / DIN EN ISO 4017</p>	
<b>B</b>		<p>M10 / DIN EN ISO 4032</p>	
<b>C</b>		<p>ø 60 mm</p>	

RBSE 96

RBS M 96

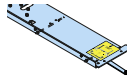

## A

1	36020	 1272 Chop	1x	
2	3355	M8 x 25, 8.8 	4x	▲
3	3399	M8 	4x	▲
7	46030		1x	

FLOWSTOP [T96] CHEP QUER MIT BREMSTRAGROLLE | 1272

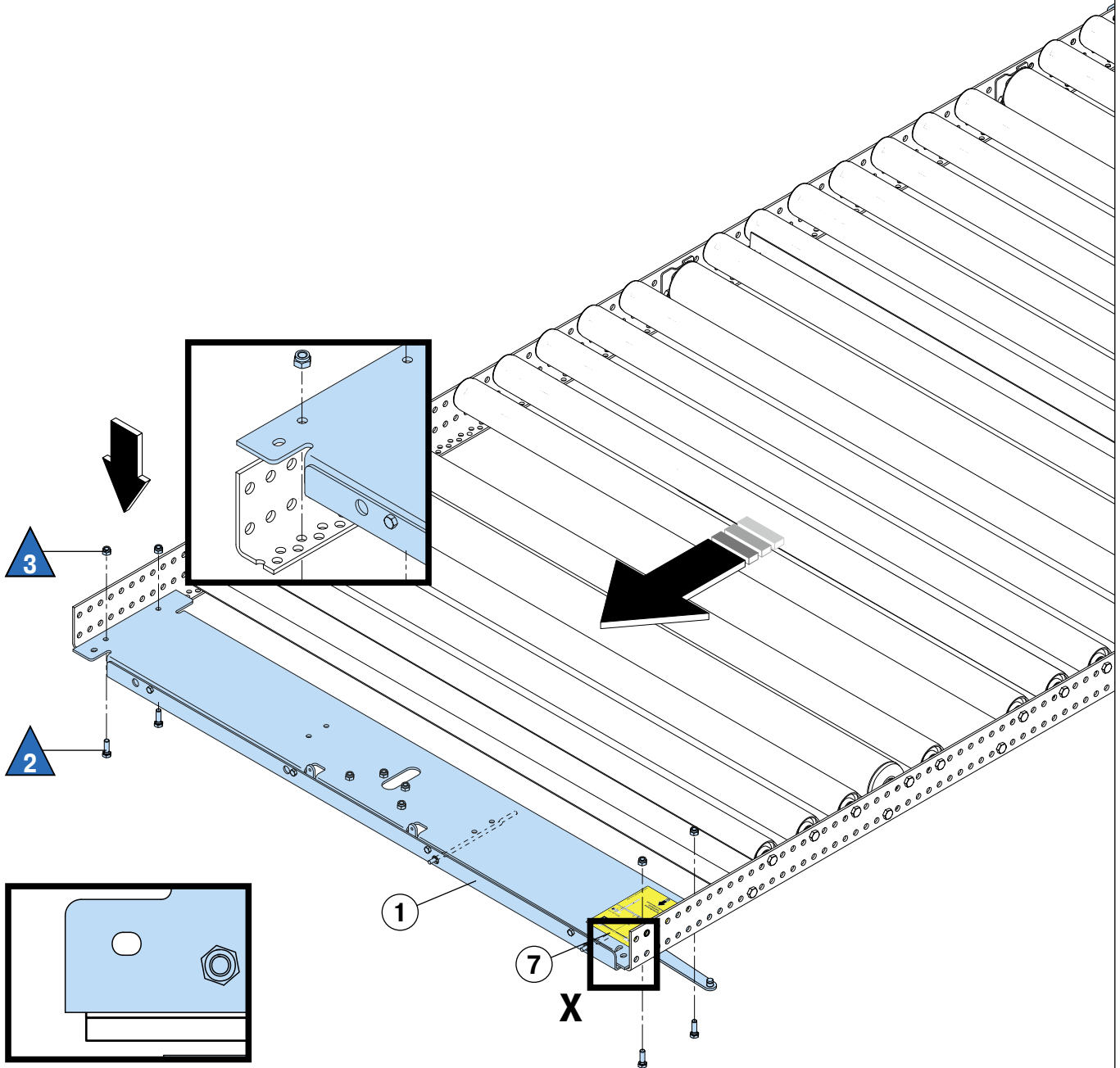

**3**





**A**

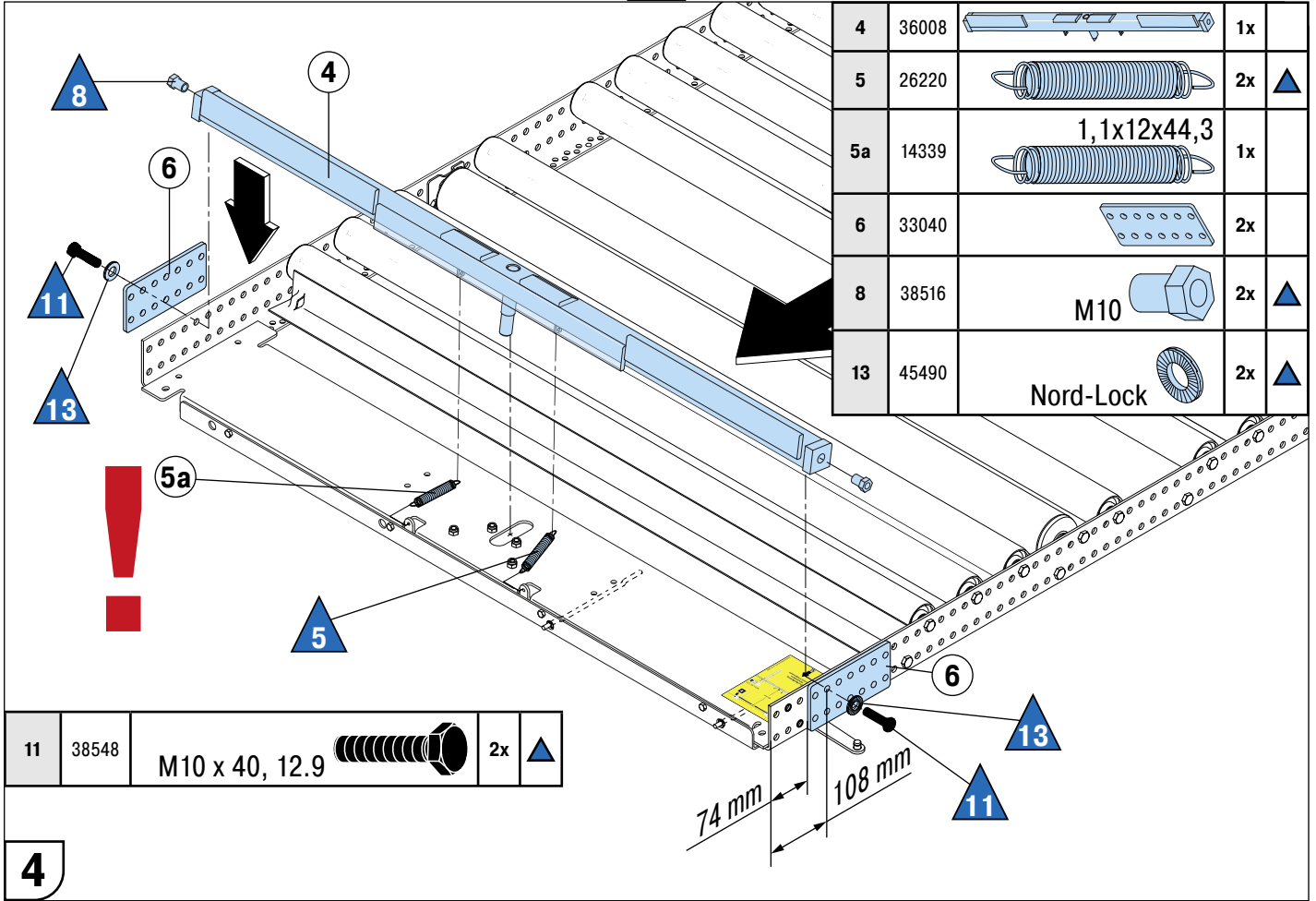

11	38548	M10 x 40, 12.9 	2x	▲
----	-------	--------------------	----	---

**4**

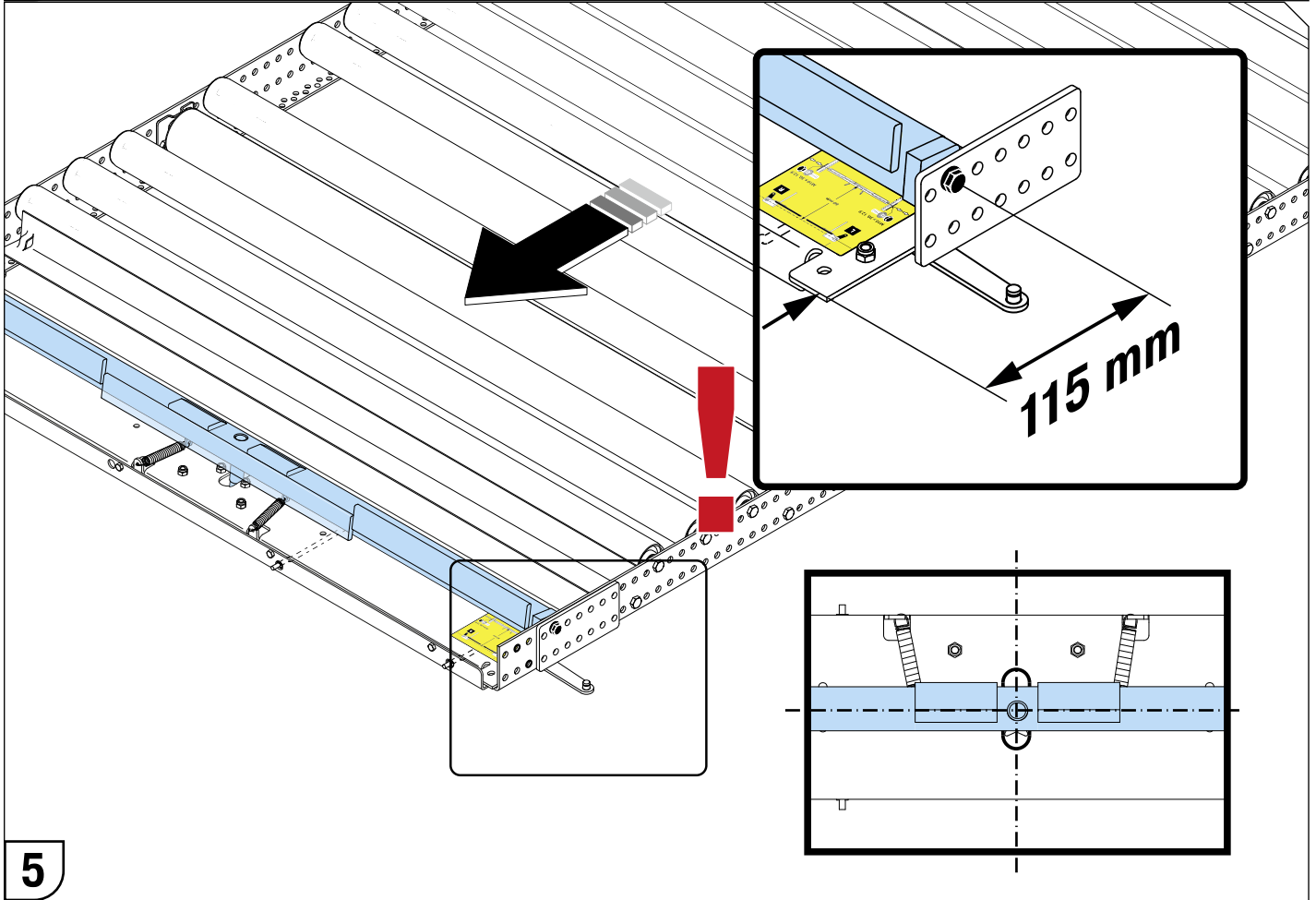

**5**



## A

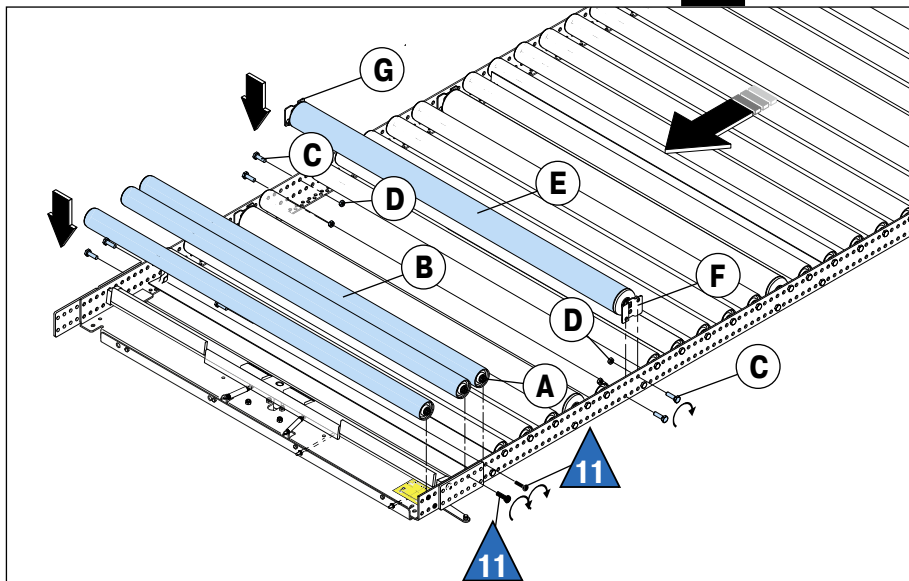

C		
		M10x20 mm 8.8 / DIN EN ISO 4017
D		
		M10 / DIN EN ISO 4032
E		
		ø80 mm
F		
G		

A		
		M10 / DIN EN ISO 4032
B		
		ø 60 mm

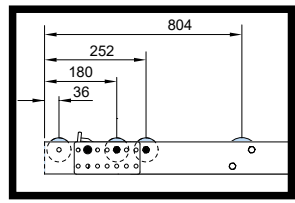

6	11	38548	M10 x 40, 12.9		4x	
---	----	-------	----------------	--	----	--

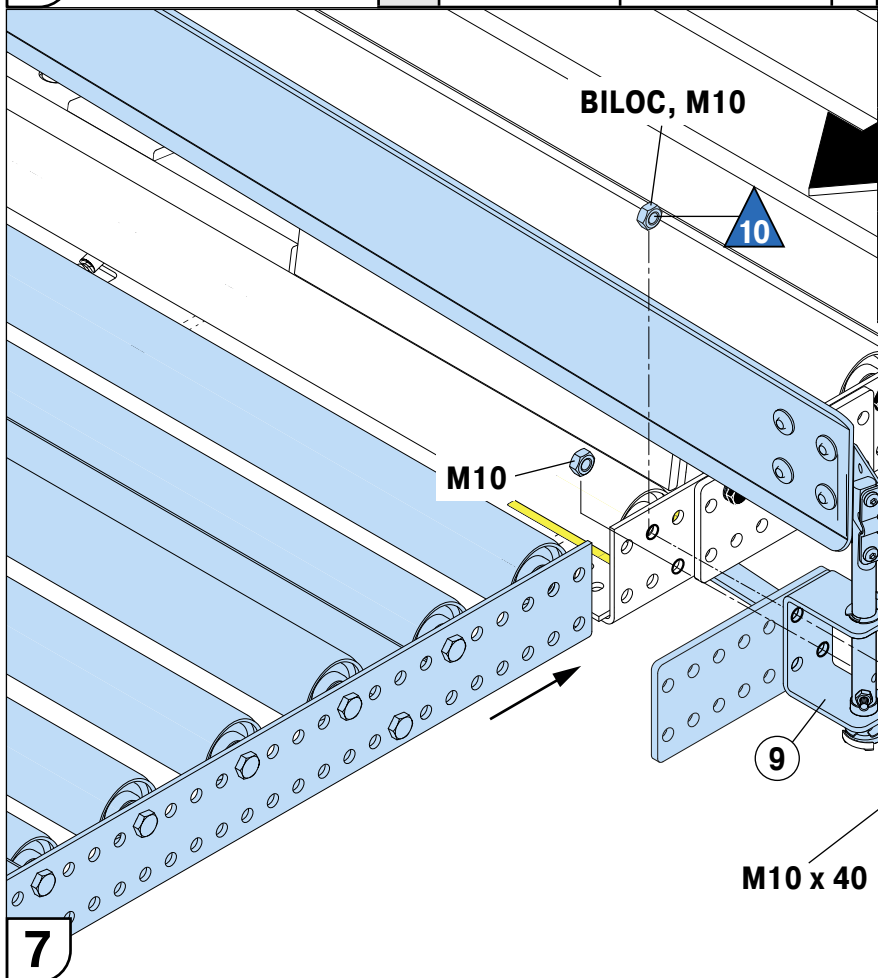

9	38515		1x
10	10840	BILOC, M10 	1x
11	38548	M10 x 40, 12.9 	2x

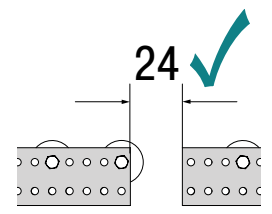

## 7

FLOWSTOP [T96] CHEP QUER MIT BREMSTRAGROLLE | 1272



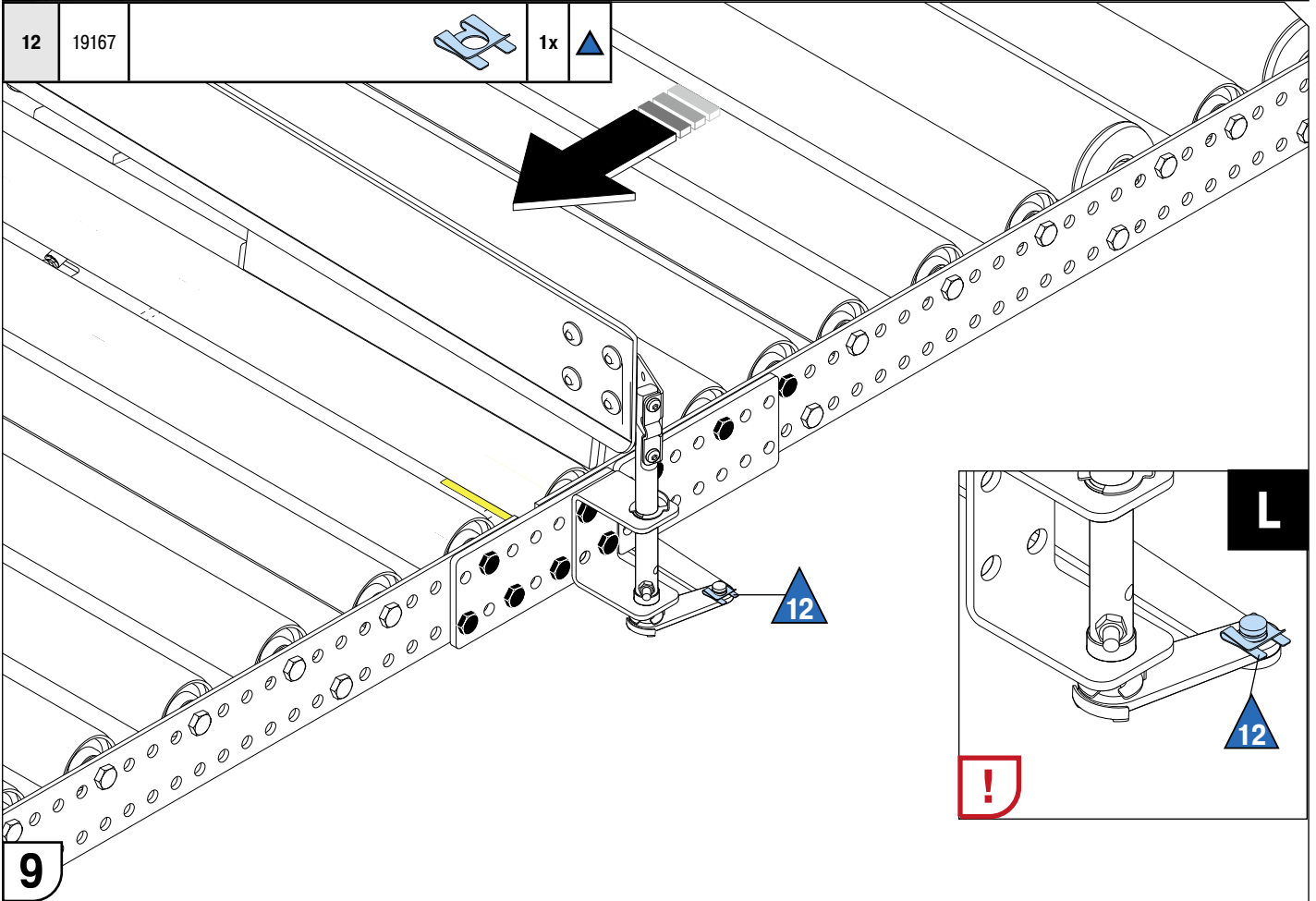
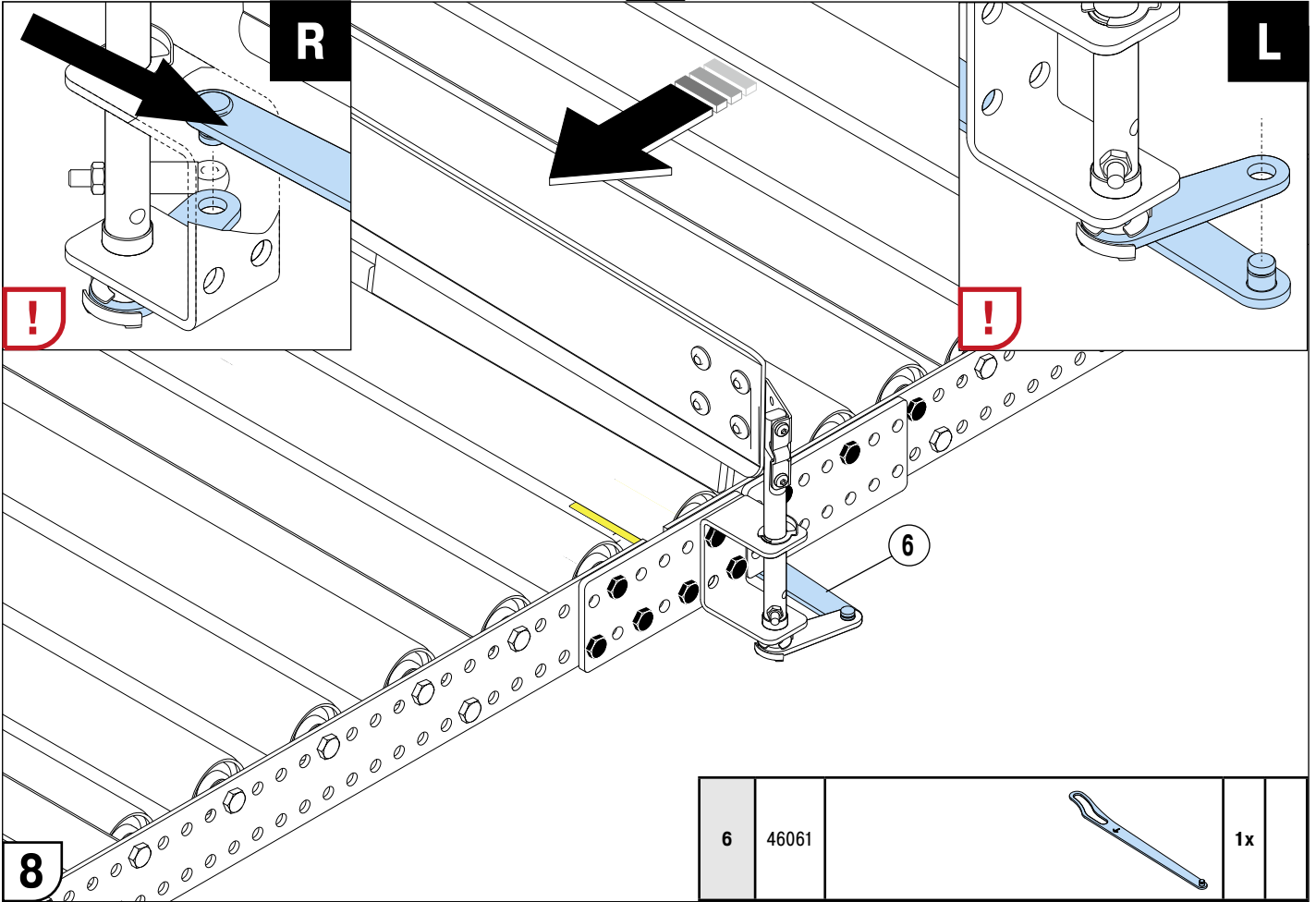

**A**

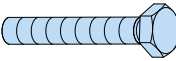

FLOWSTOP [T96] CHEP WITH BRAKE ROLLER | 1272

**A**

14	14106	M10 x 50, 8.8		1x	▲
10	10840	BILOC, M10		2x	▲

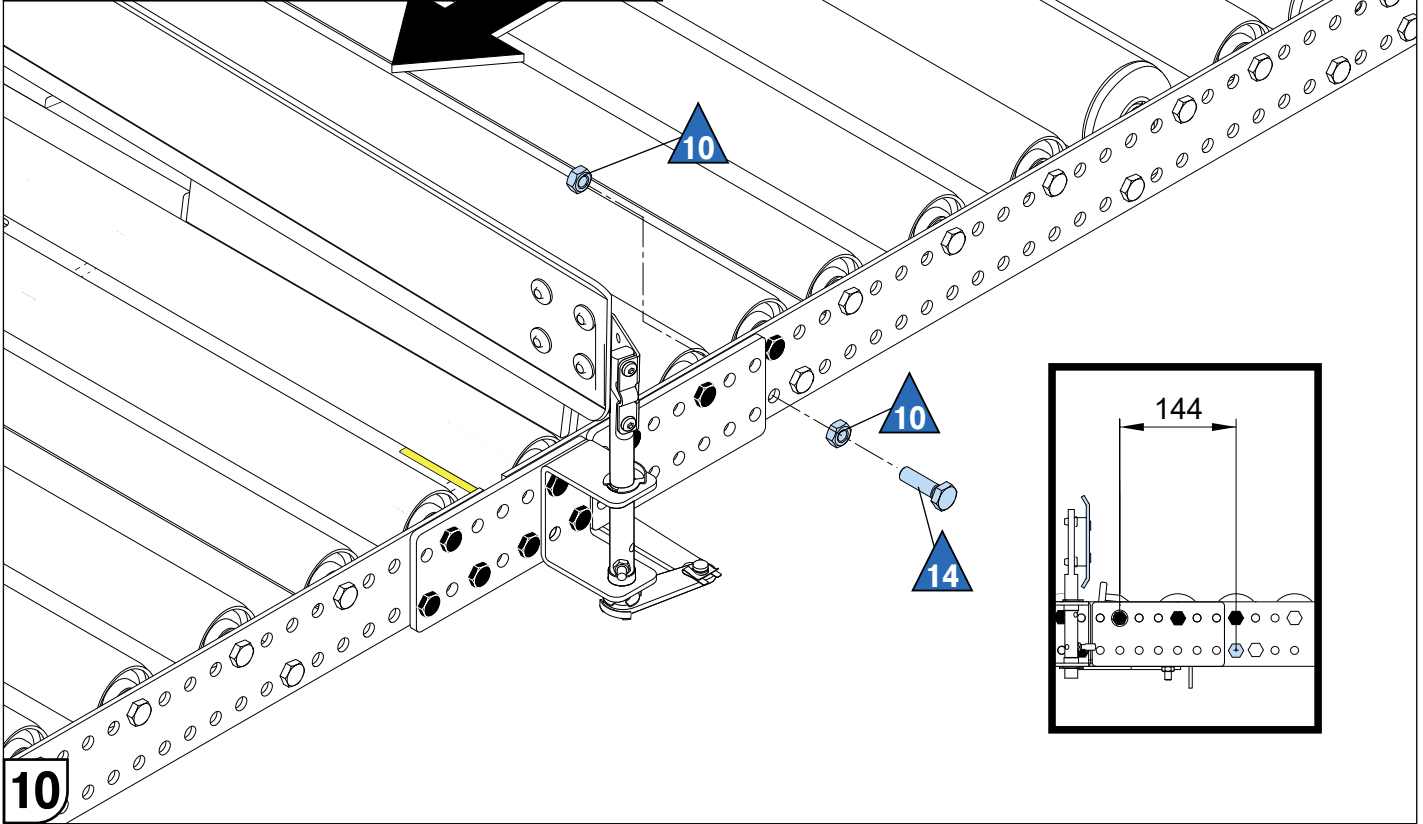

**10**

15	38520		1x	▲
----	-------	---	----	---

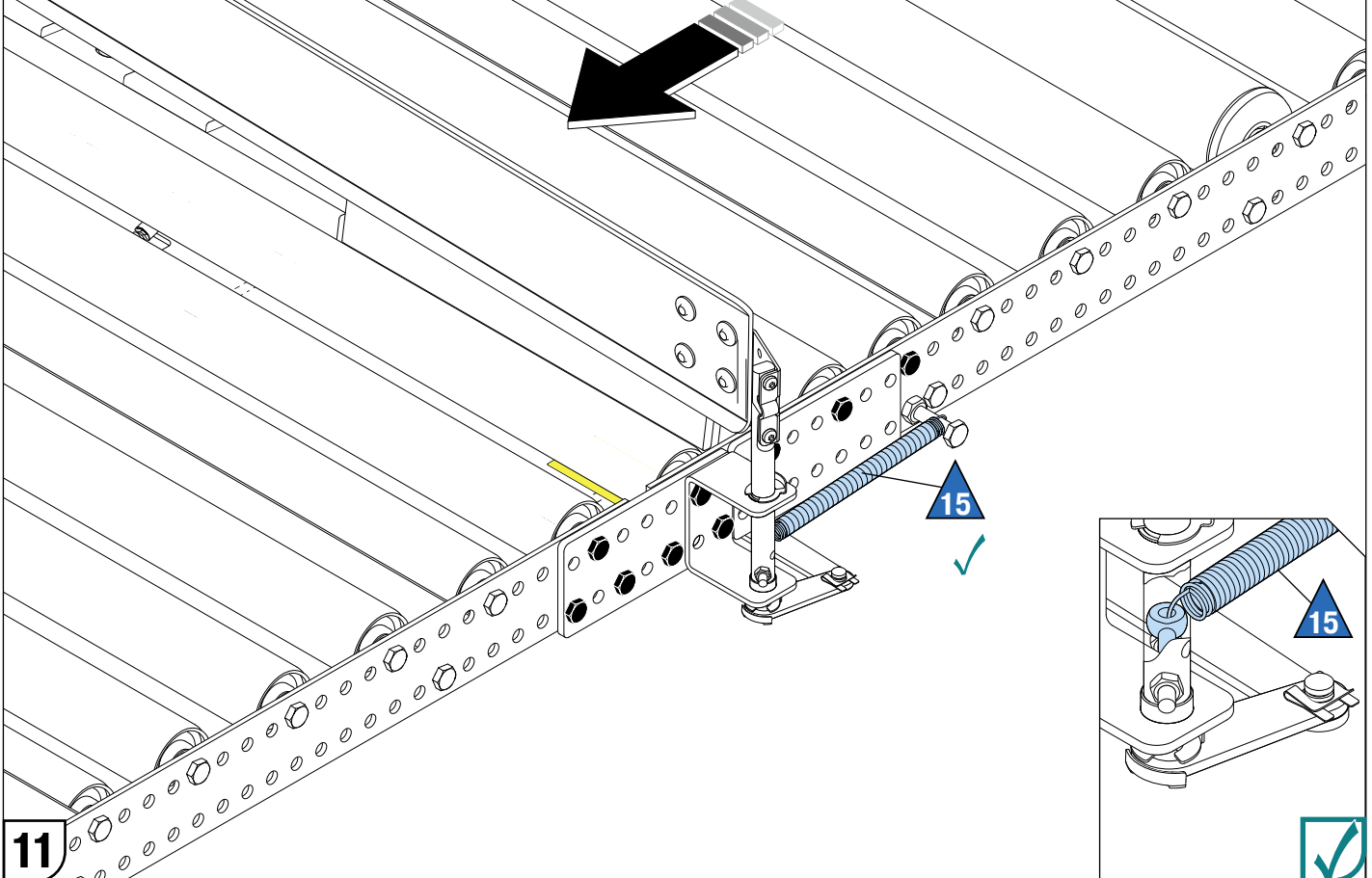

**11**

FLOWSTOP [T96] CHEP QUER MIT BREMSTRAGROLLE | 1272



**A**

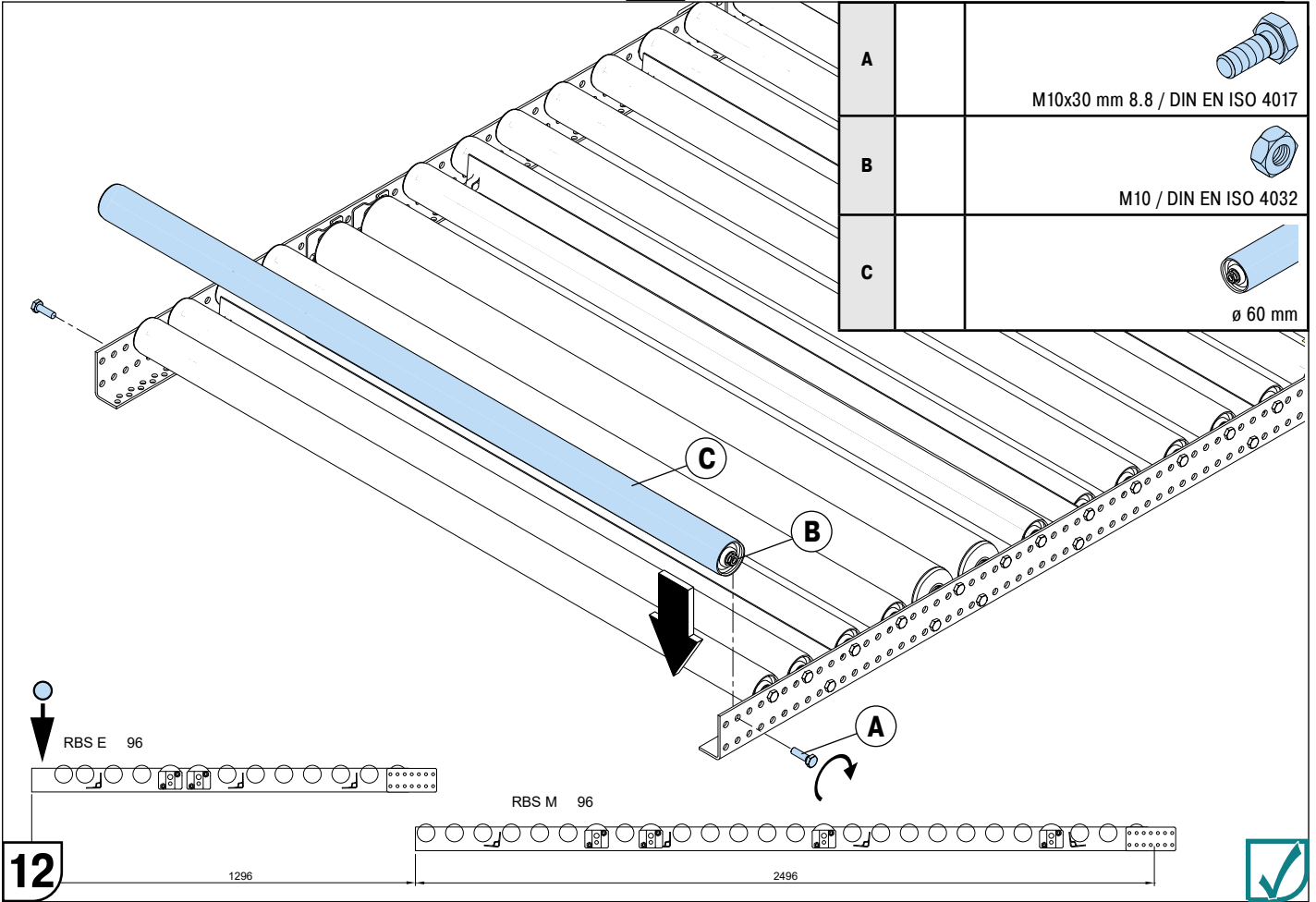

FLOWSTOP [T96] CHEP WITH BRAKE ROLLER | 1272



## B

B

**22 - 31**

**29**



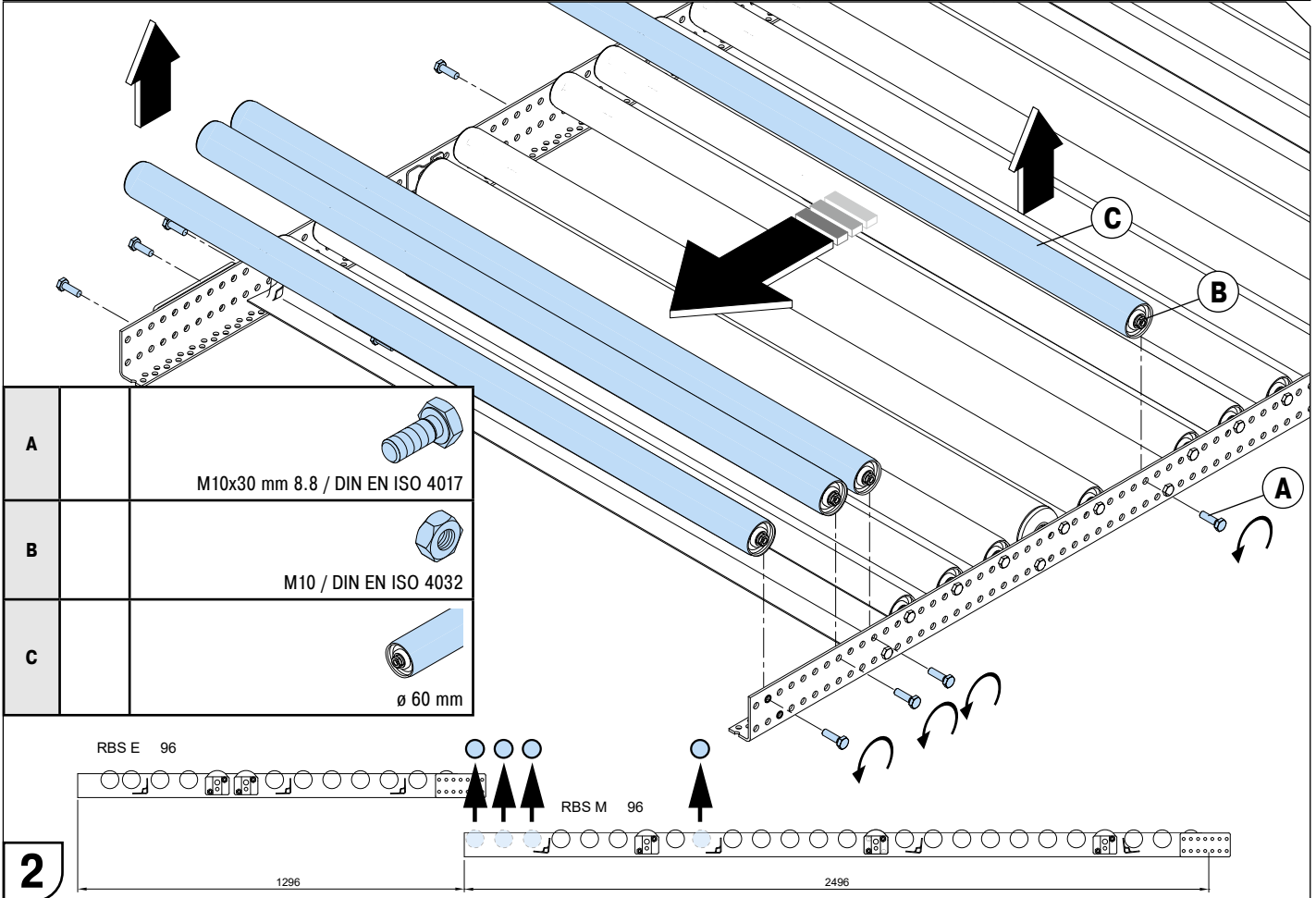
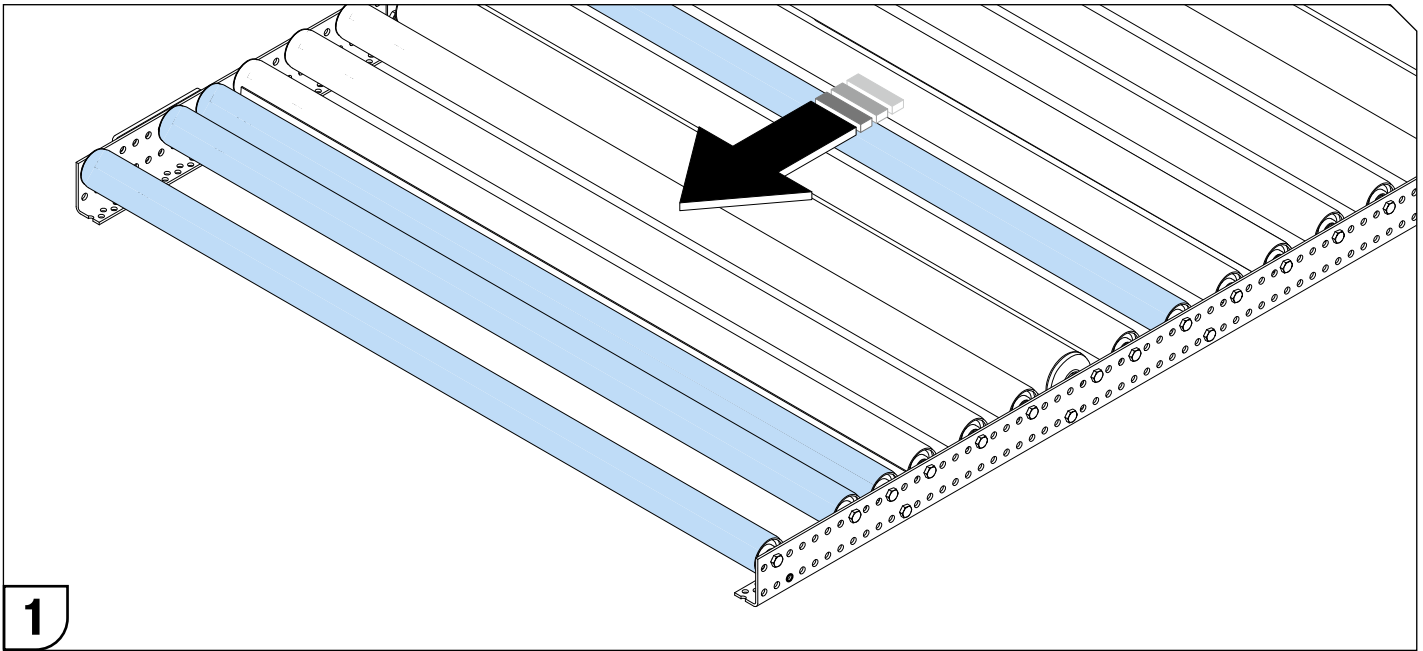

**LH ≤ 2500 mm**

FLOWSTOP [T96] CHEP QUER MIT BREMSTRAGROLLE 2 | 1272



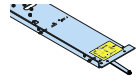
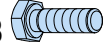

**B**

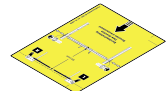
1	36020	 1272 Chep	1x	
2	3355	M8 x 25, 8.8 	4x	
3	3399	M8 	4x	
7	46030		1x	

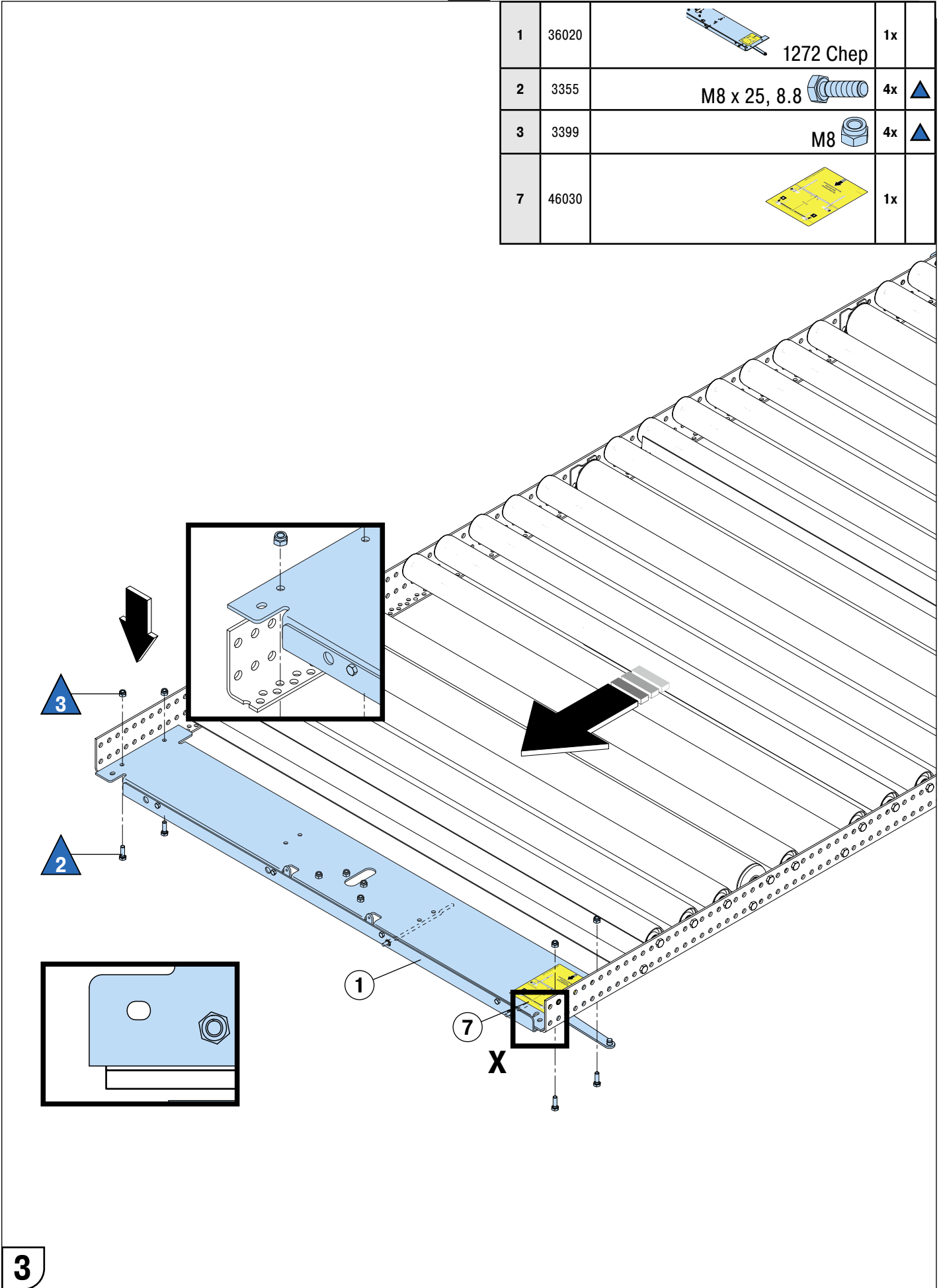



## B

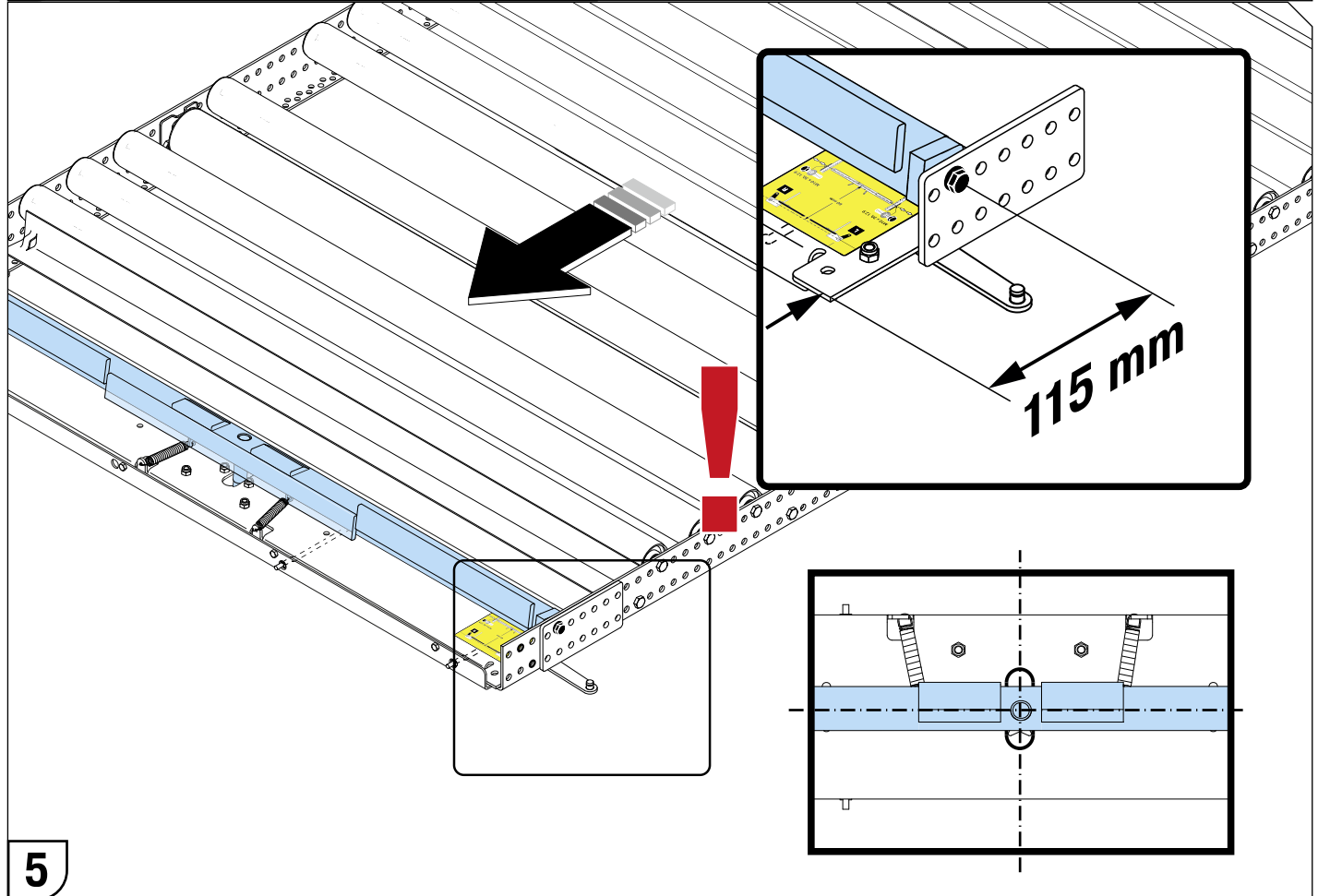
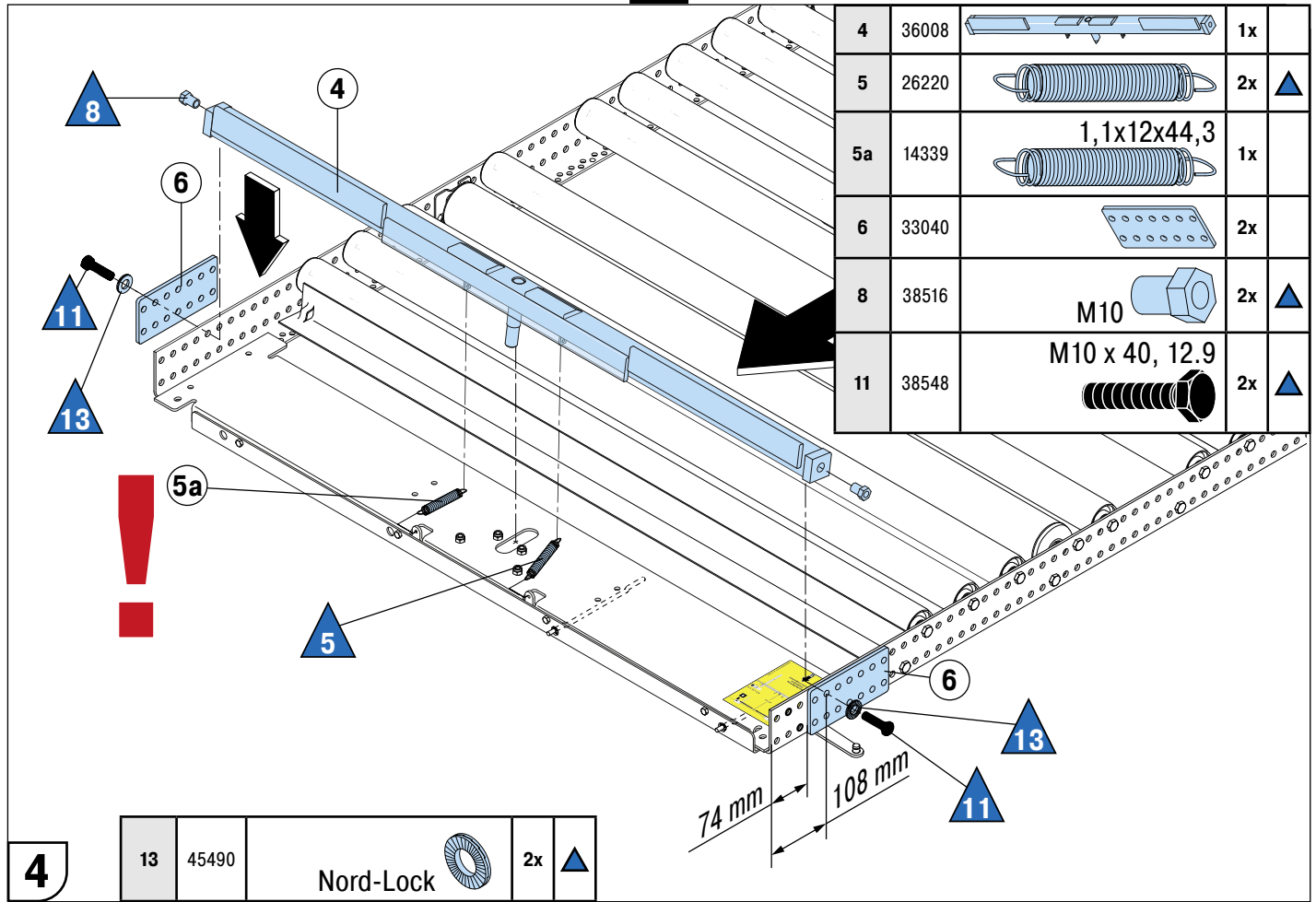





FLOWSTOP [T96] CHEP QUER MIT BREMSTRAGROLLE 2 | 1272



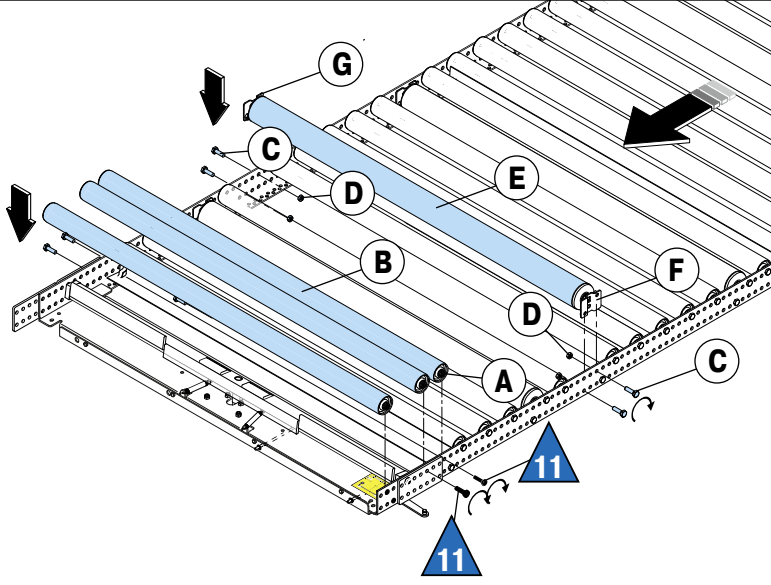



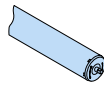



**B**



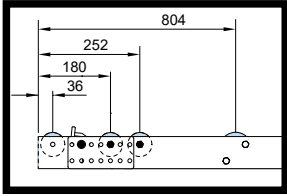



C		 M10x20 mm 8.8 / DIN EN ISO 4017
D		 M10 / DIN EN ISO 4032
E		 ø80 mm
F		
G		

A		 M10 / DIN EN ISO 4032
B		 ø 60 mm

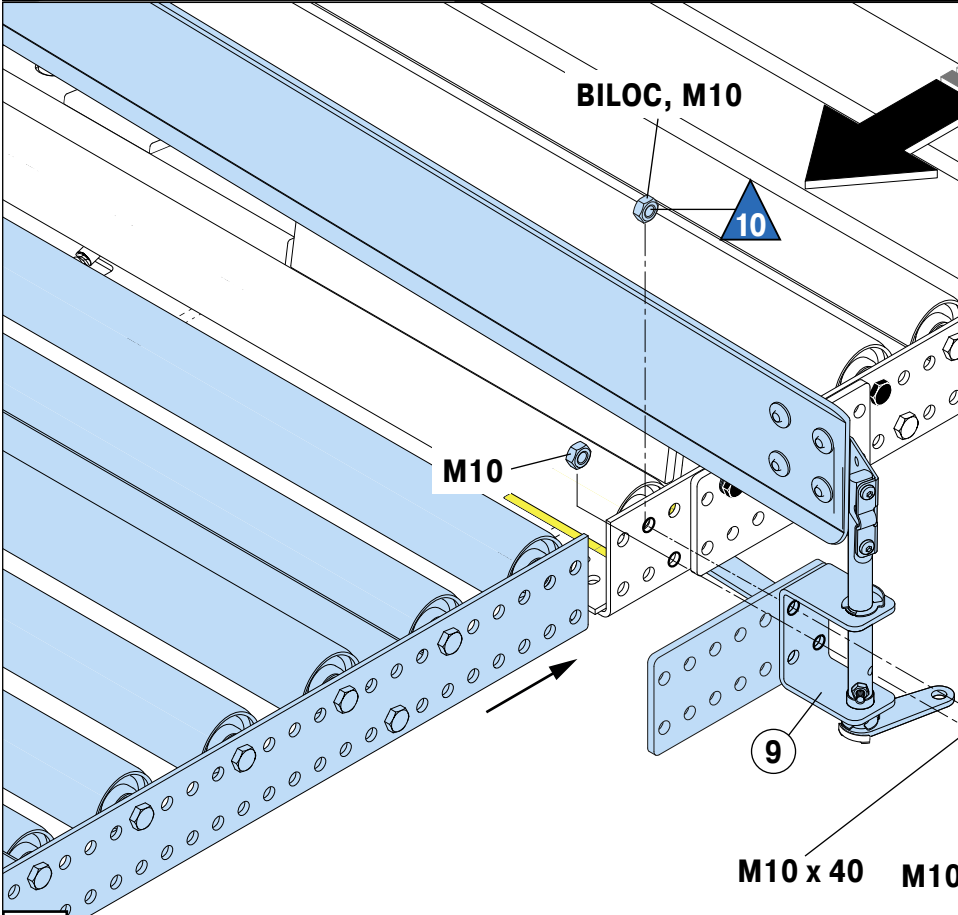

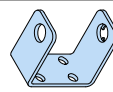
<b>6</b>	11	38548	M10 x 40, 12.9		4x		
----------	----	-------	----------------	---	----	---	---

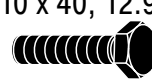

9	38515		1x
10	10840	BILOC, M10 	1x 
11	38548	M10 x 40, 12.9 	2x 

**7**

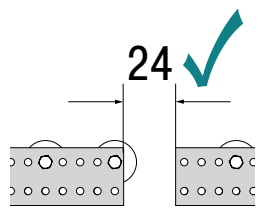

M10 x 40 M10 x 40

**B**

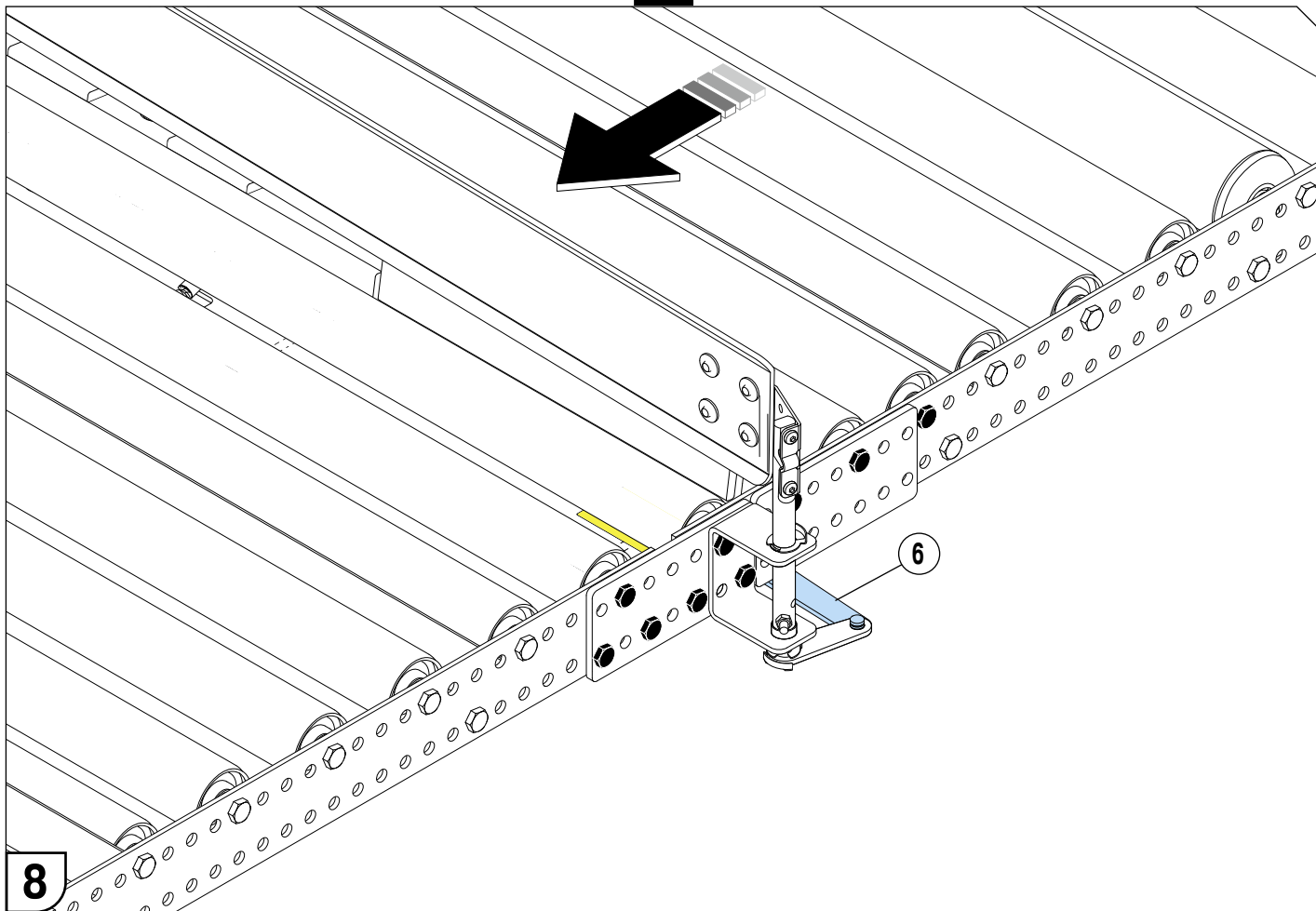

**8**

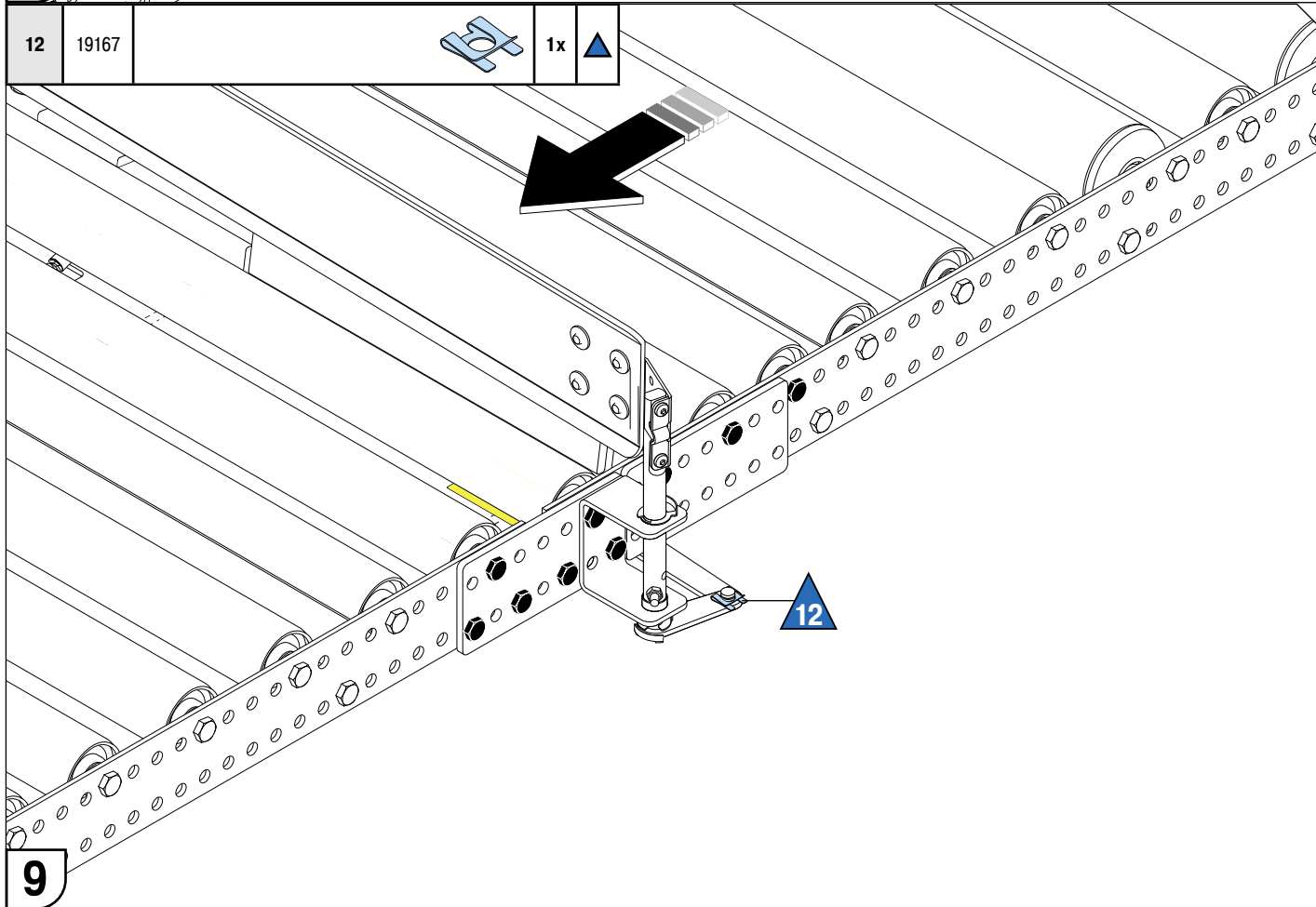

12	19167		1x	
----	-------	---	----	---



**9**

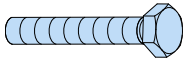

**B**

14	14106	M10 x 50, 8.8 	1x	▲
10	10840	BILOC, M10 	2x	▲

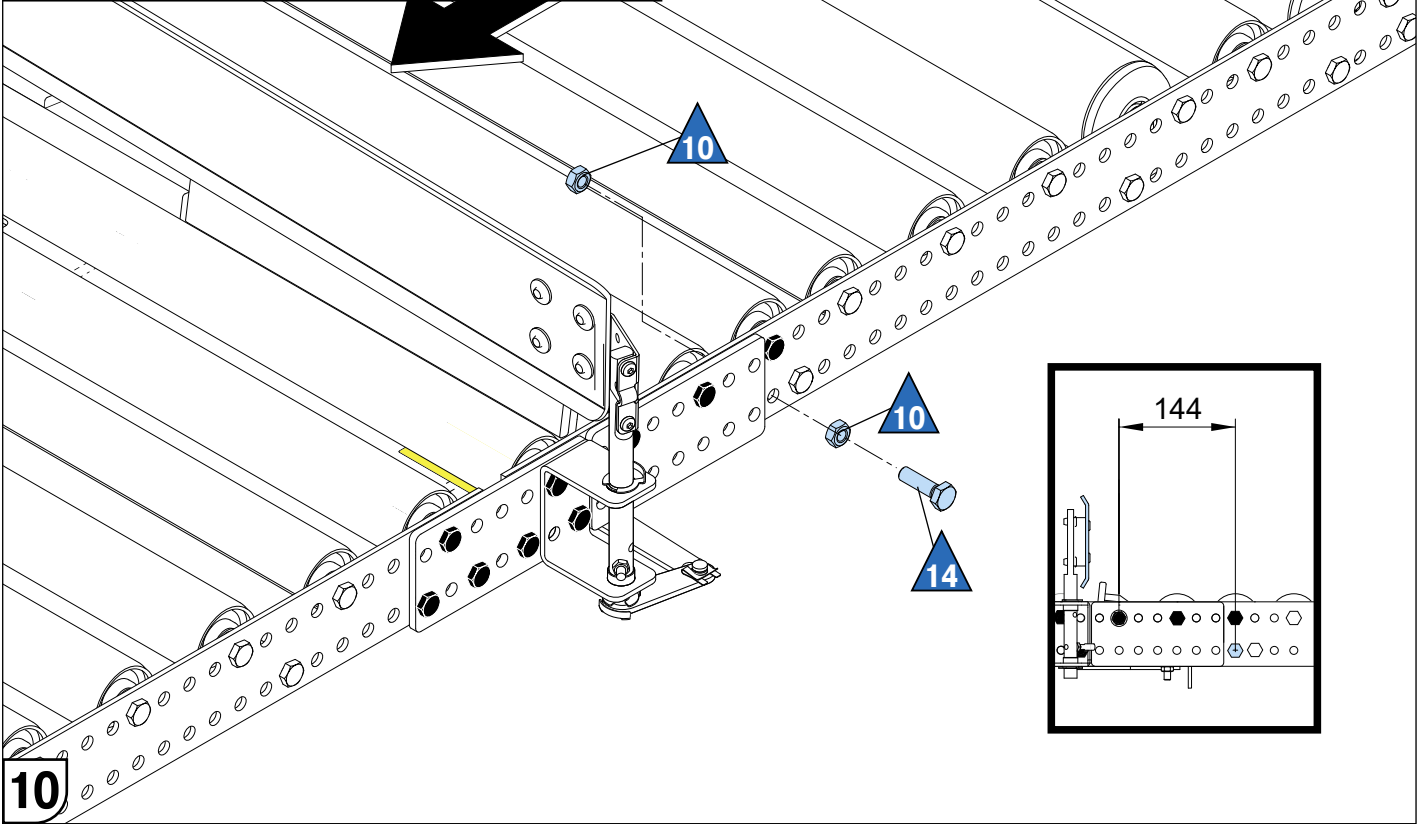

**10**

15	38520		1x	▲
----	-------	---	----	---

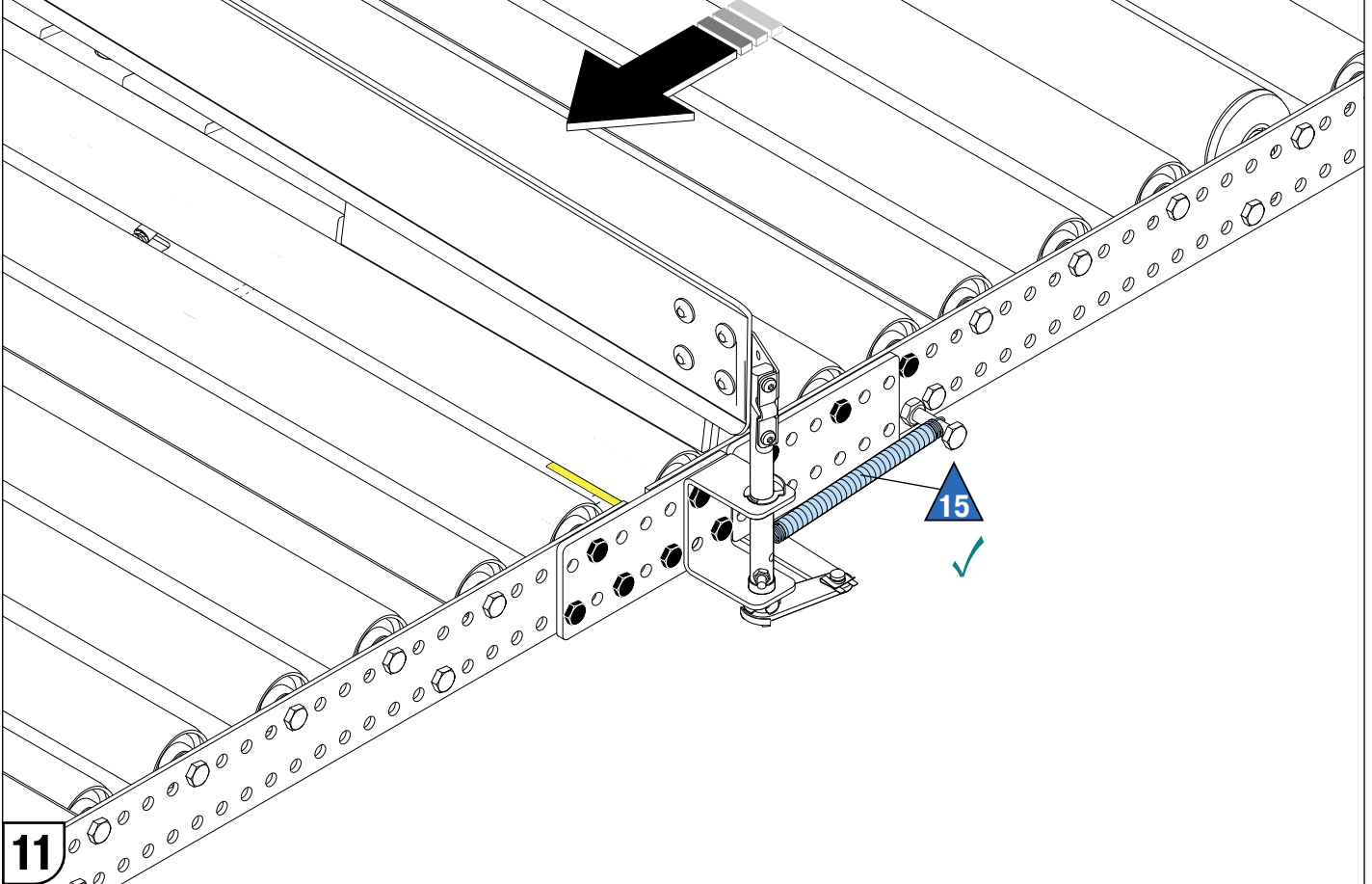

**11**



## B

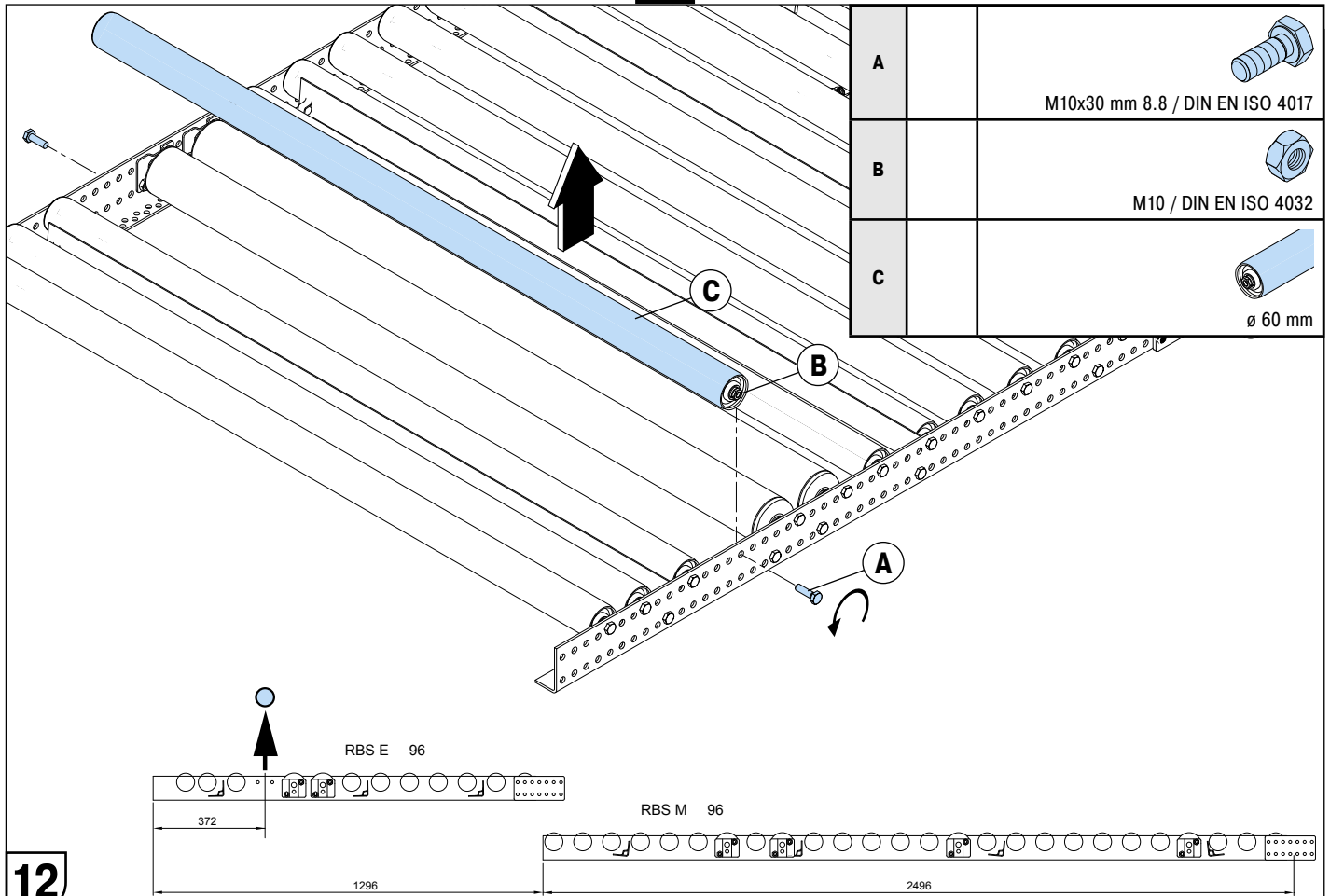

## 12

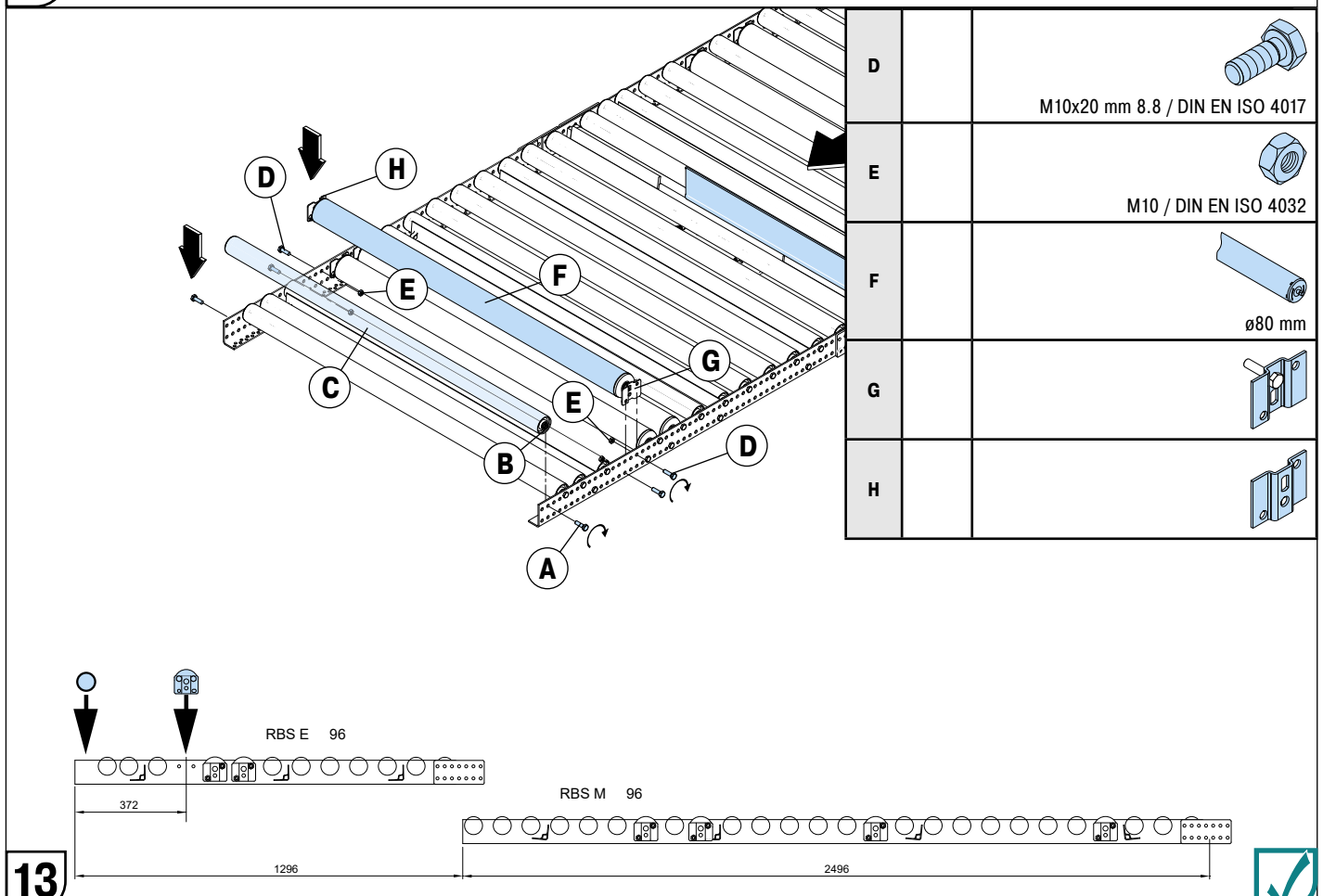

## 13



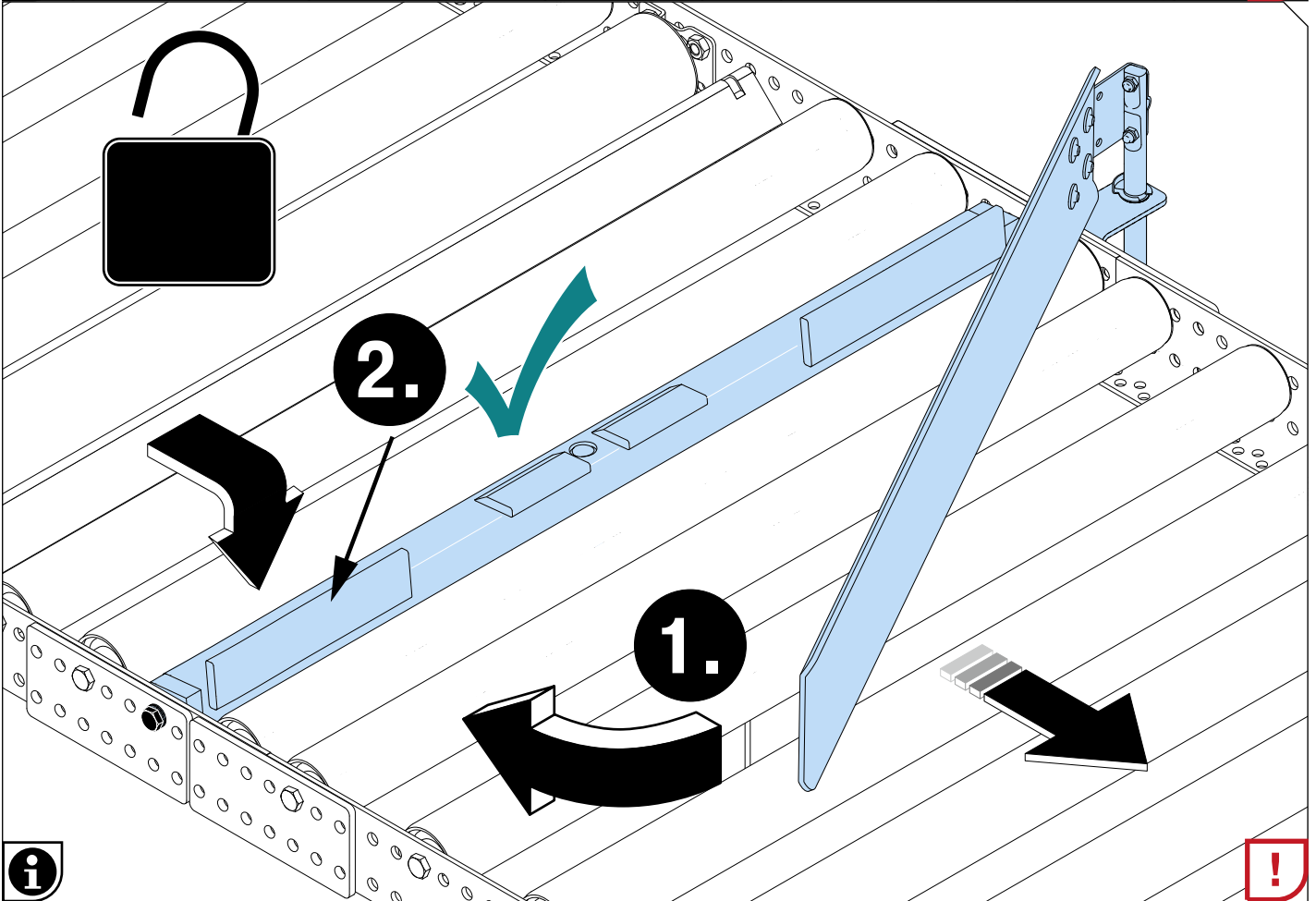
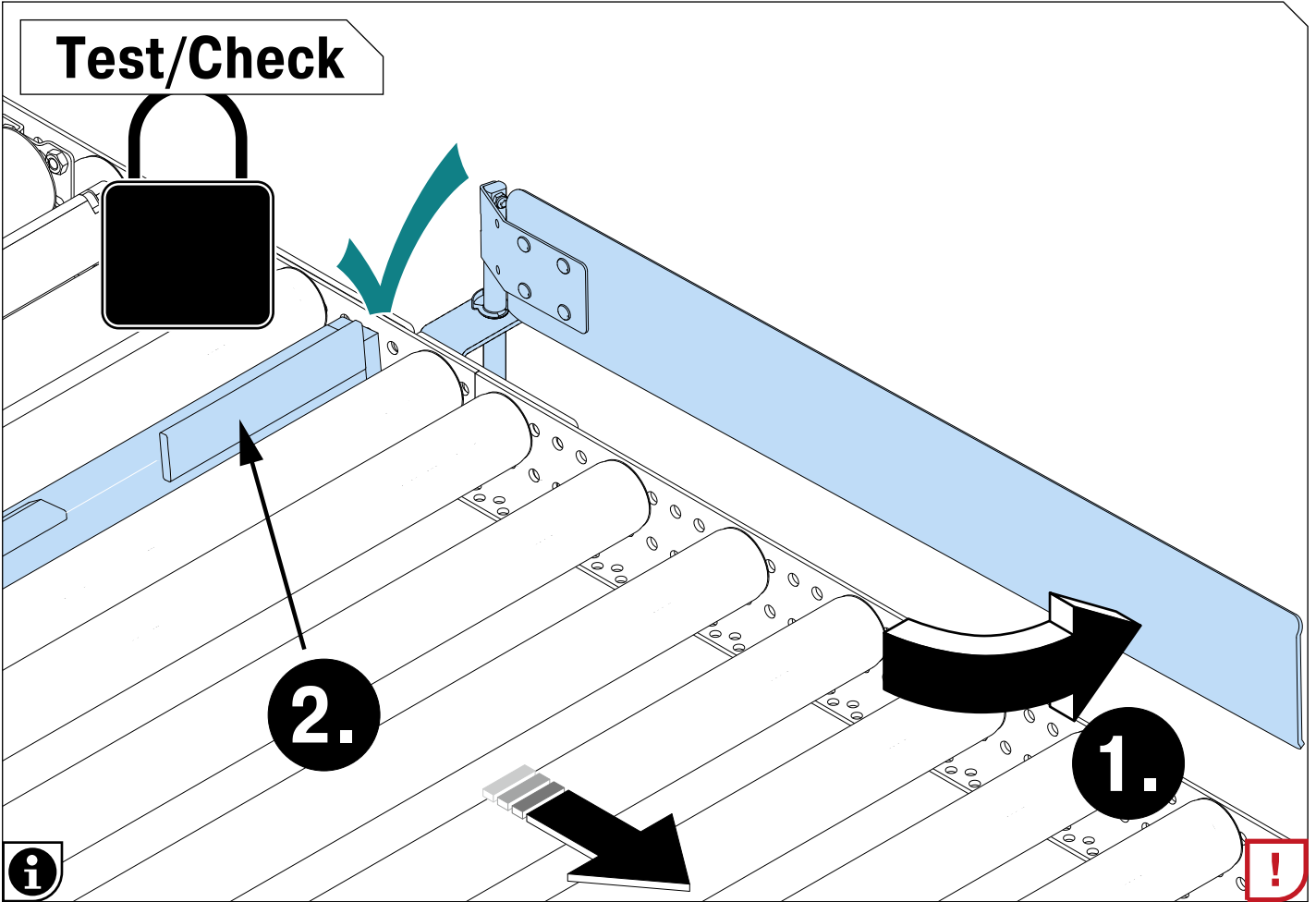

**PROflow ohne/without FlowStop [T96]**  
**Chep mit Bremstragrolle / Chep with brake roller**  
**Querdurchlauf / Pallet handling long side facing**

Chep,  
 Querdurchlauf 1250 kg ≤ 2500 mm Höhe  
 Pallet handling long side facing 1250 kg ≤ 2500 mm height

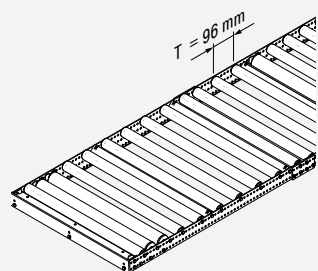
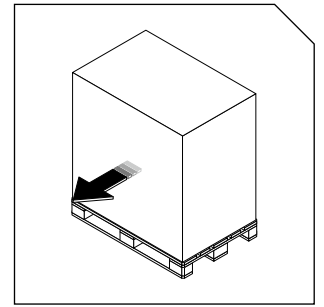

**A**

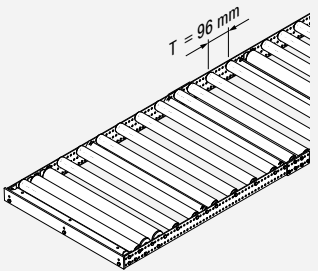

**B**

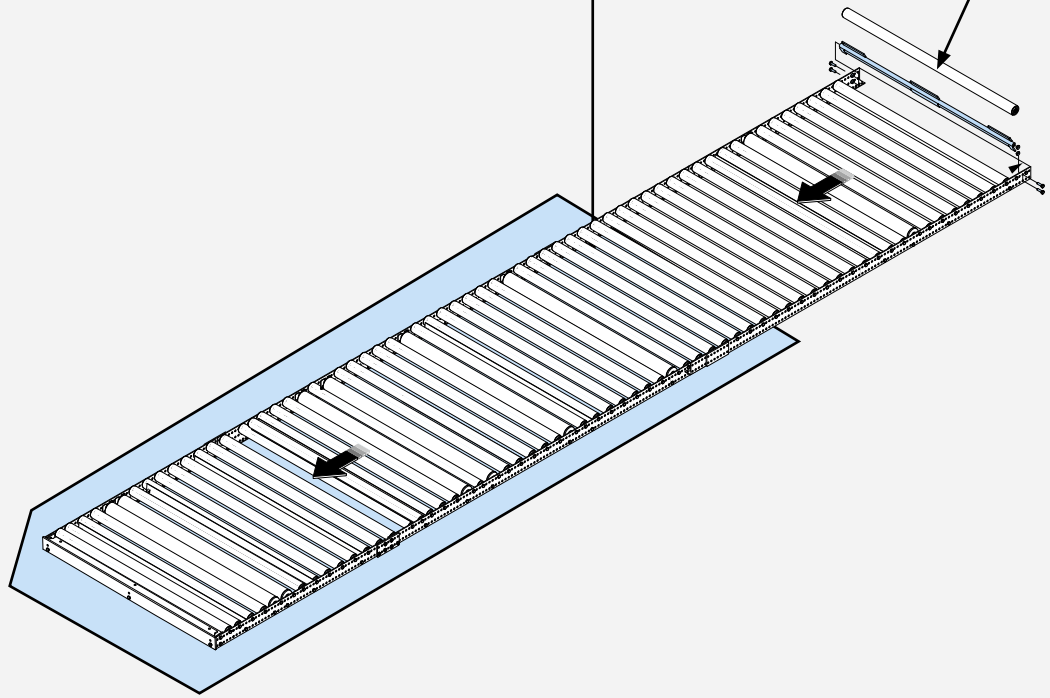
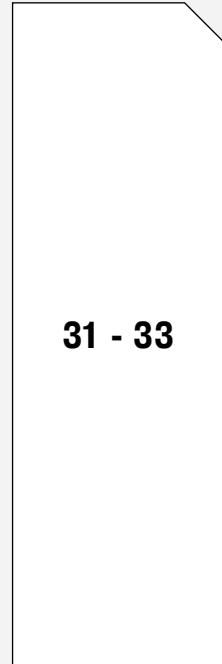

PROFLOW OHNE FLOWSTOP [T96] CHEP QUER MIT BREMSTRAGROLLE 1 UND 2 | 1272





**A**

A

$T = 96 \text{ mm}$

**31**

LH

**LH ≤ 1200 mm**

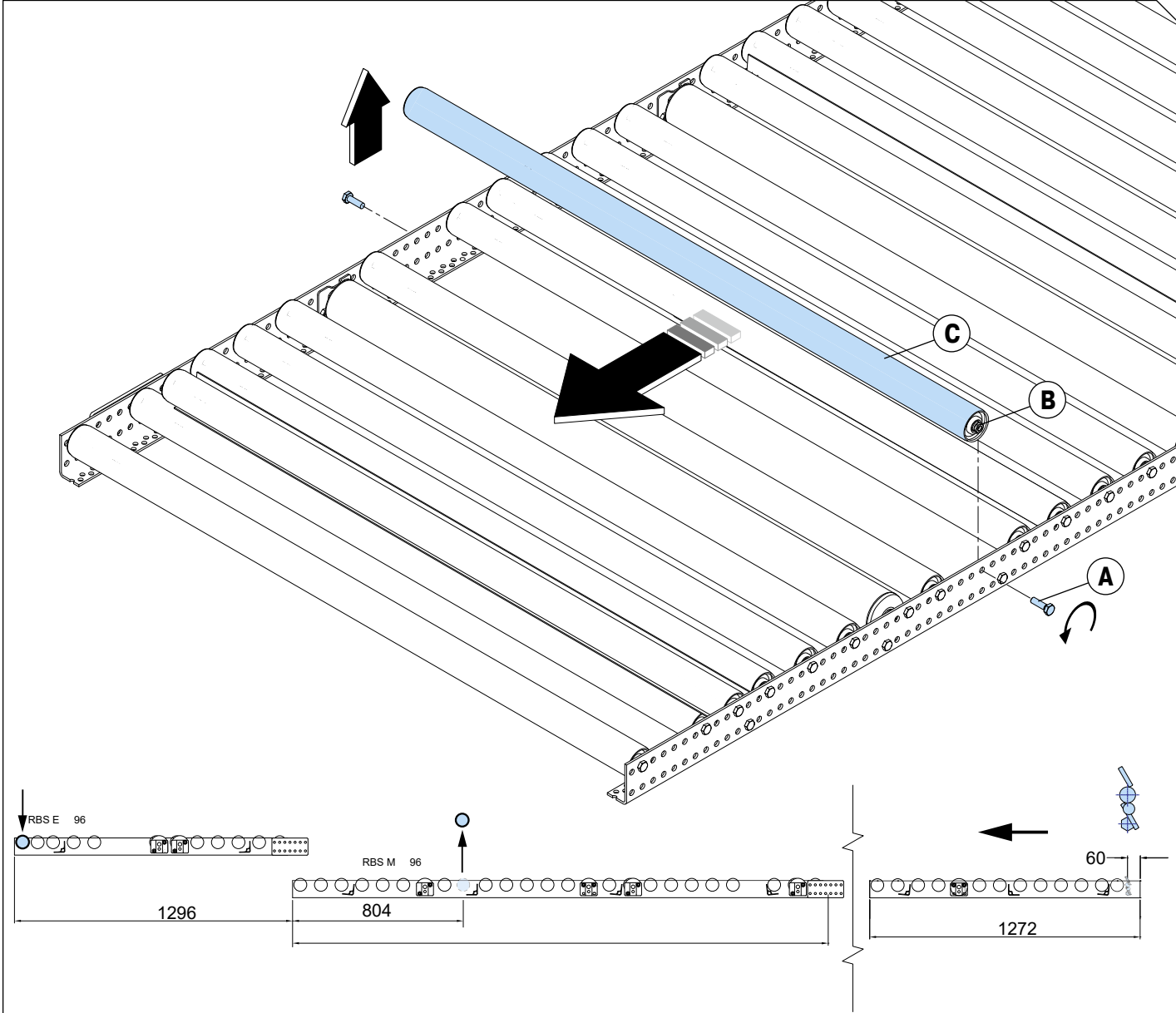





**1**

<b>A</b>	03367	 M10x30 mm 8.8 / DIN EN ISO 4017	<b>2x</b>
<b>B</b>	03388	 M10 / DIN EN ISO 4032	<b>2x</b>
<b>C</b>	C0390-0009	 ø 60 mm	<b>1x</b>

PROFLOW WITHOUT FLOWSTOP [T96] CHEP WITH BRAKE ROLLER 1 | 1272



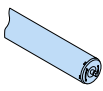

## A

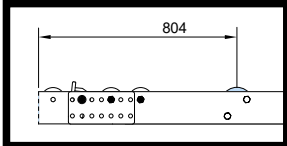
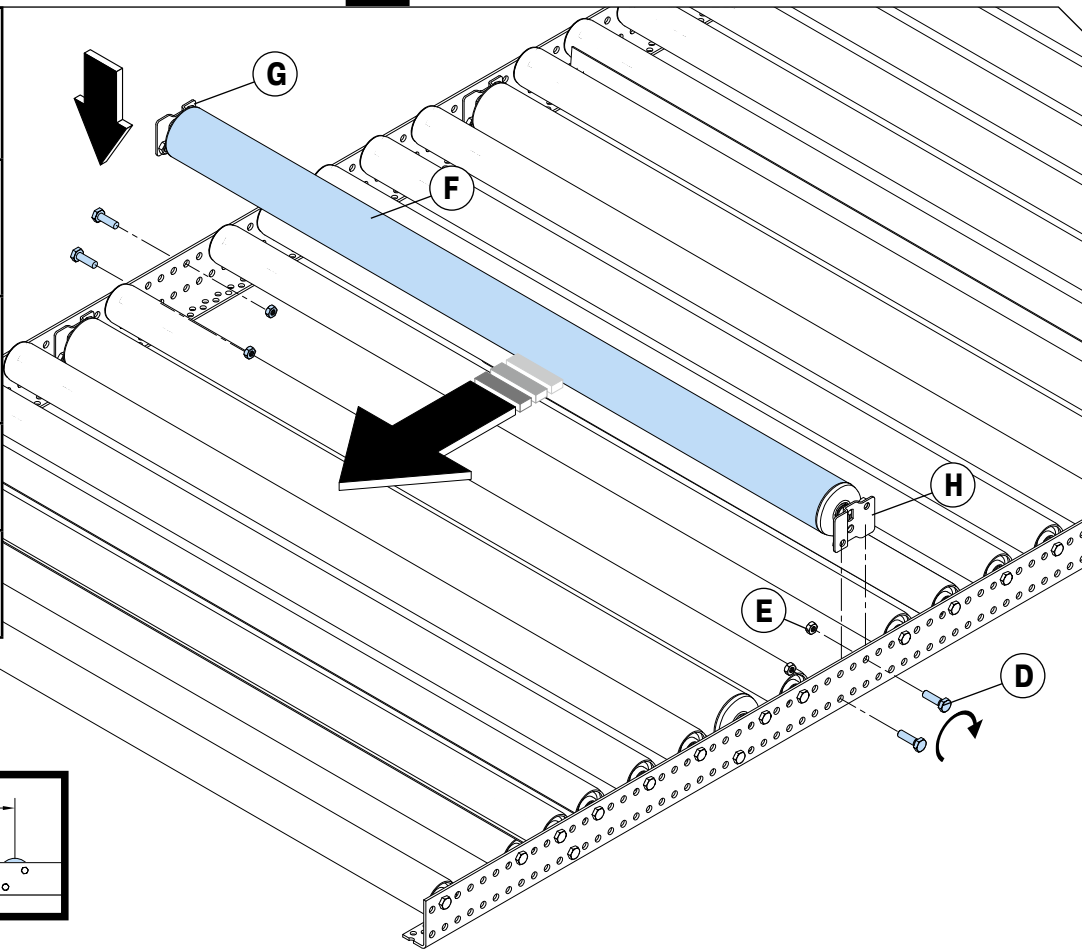
D	03367	 M10x20 mm 8.8 / DIN EN ISO 4017
E	03388	 M10 / DIN EN ISO 4032
F	19452	 ø80 mm
G	52016	
H	52015	



## 2

A	03367	 M10x30 mm 8.8 / DIN EN ISO 4017	4x
B	03388	 M10 / DIN EN ISO 4032	16x
C	C0390-0009	 ø 60 mm	2x

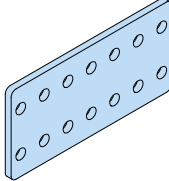
I	15717	M10x30 mm DIN EN ISO 4017, 12.9	12x
J	33040		2x

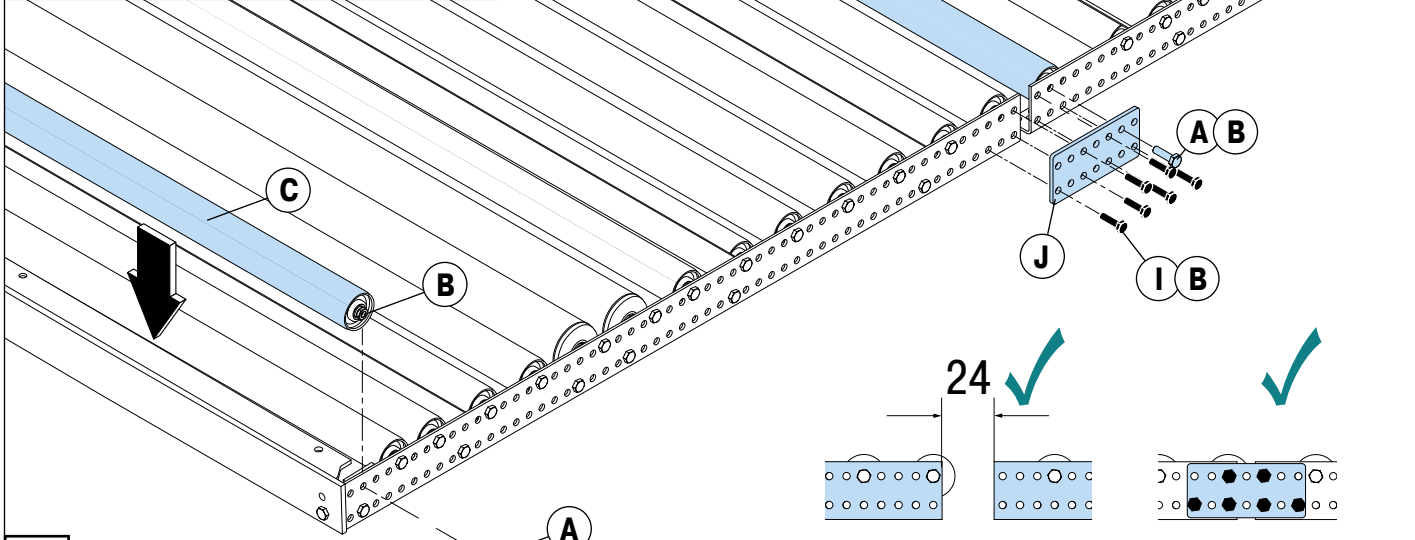

## 3

PROFLOW OHNE FLOWSTOP [T96] CHEP QUER MIT BREMSTRAGROLLE 1 | 1272





**B**

B

$T = 96 \text{ mm}$

**33**

LH

**LH ≤ 2500 mm**

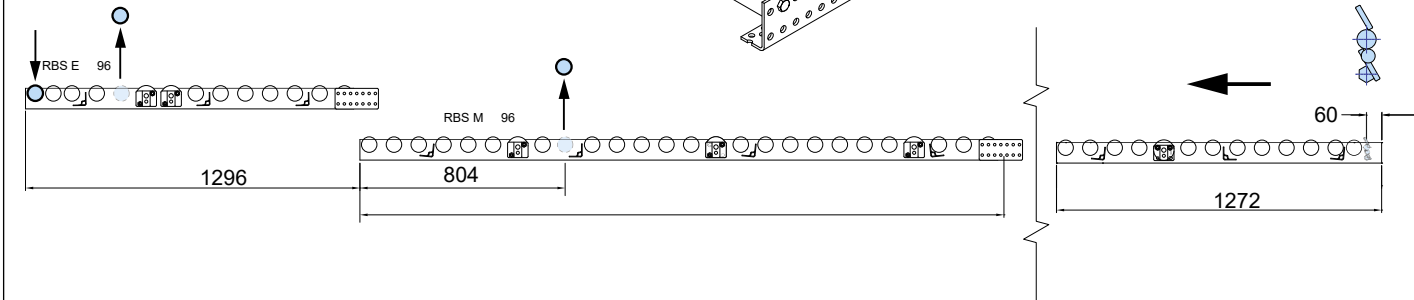
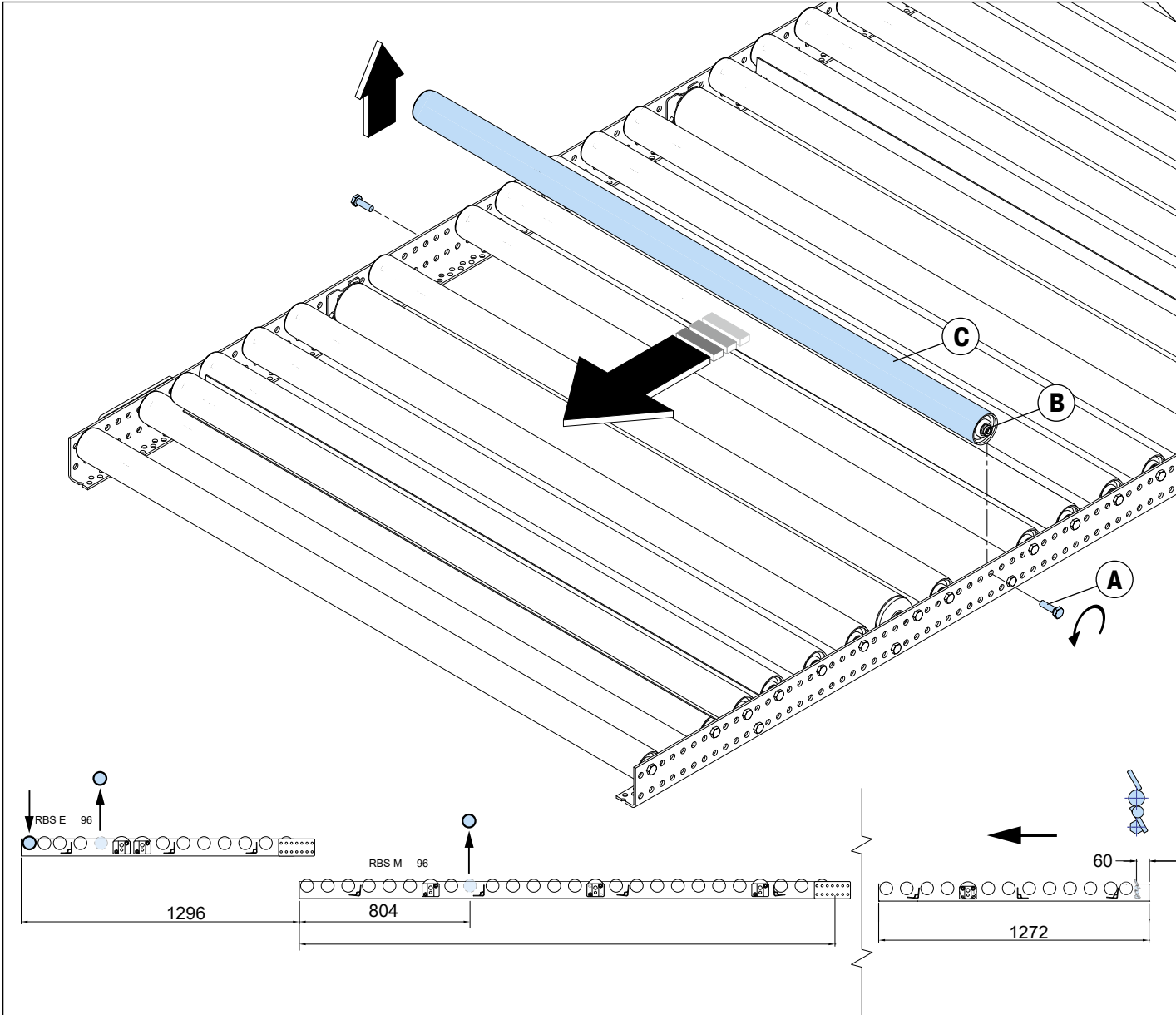





**1**

<b>A</b>	03367	 M10x30 mm 8.8 / DIN EN ISO 4017	<b>2x</b>
<b>B</b>	03388	 M10 / DIN EN ISO 4032	<b>2x</b>
<b>C</b>	C0390-0009	 ø 60 mm	<b>1x</b>

PROFLOW WITHOUT FLOWSTOP [T96] CHEP WITH BRAKE ROLLER 2 | 1272



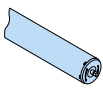

## B

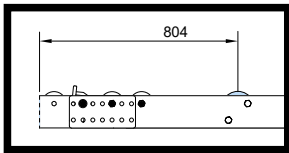
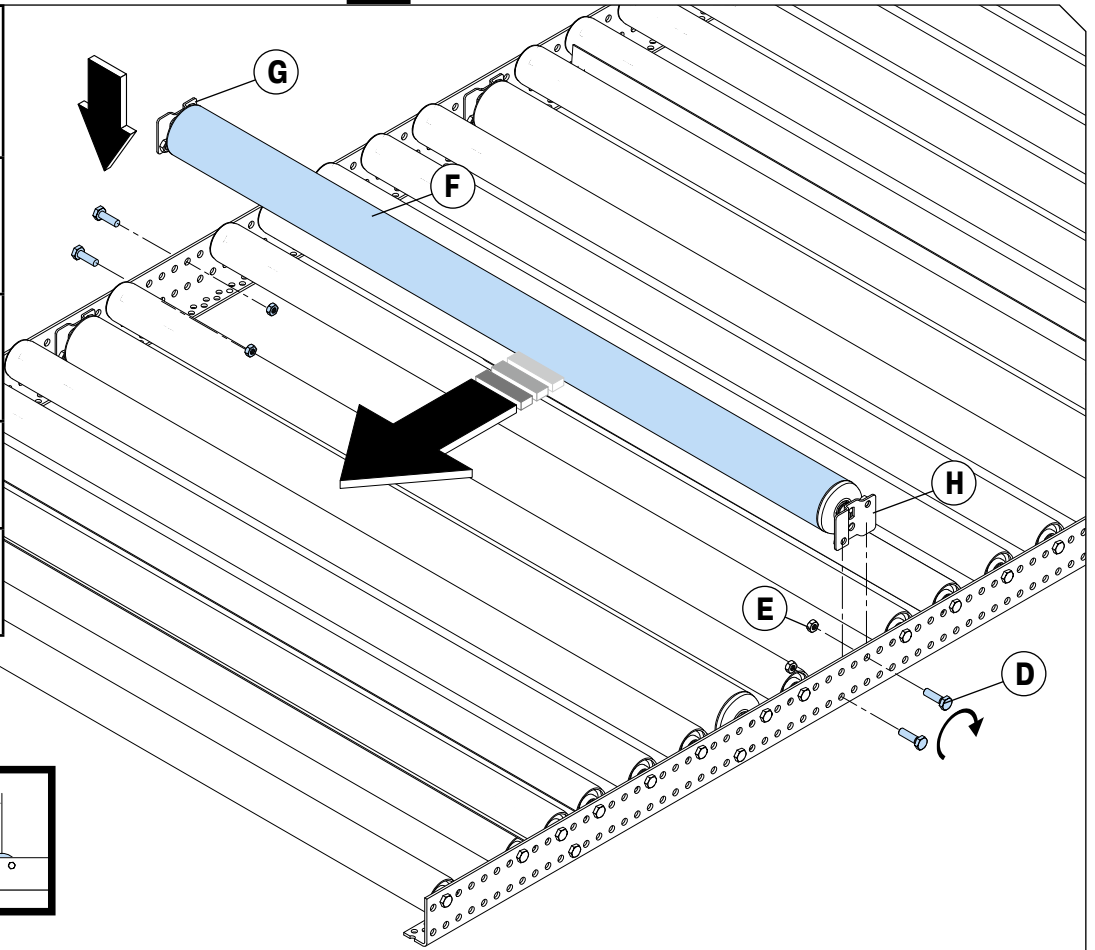
D	03367	 M10x20 mm 8.8 / DIN EN ISO 4017
E	03388	 M10 / DIN EN ISO 4032
F	19452	 ø80 mm
G	52016	
H	52015	



## 2

A	03367	 M10x30 mm 8.8 / DIN EN ISO 4017	4x
B	03388	 M10 / DIN EN ISO 4032	16x
C	C0390-0009	 ø 60 mm	2x

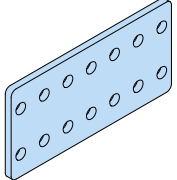
I	15717	M10x30 mm DIN EN ISO 4017, 12.9	12x
J	33040		2x

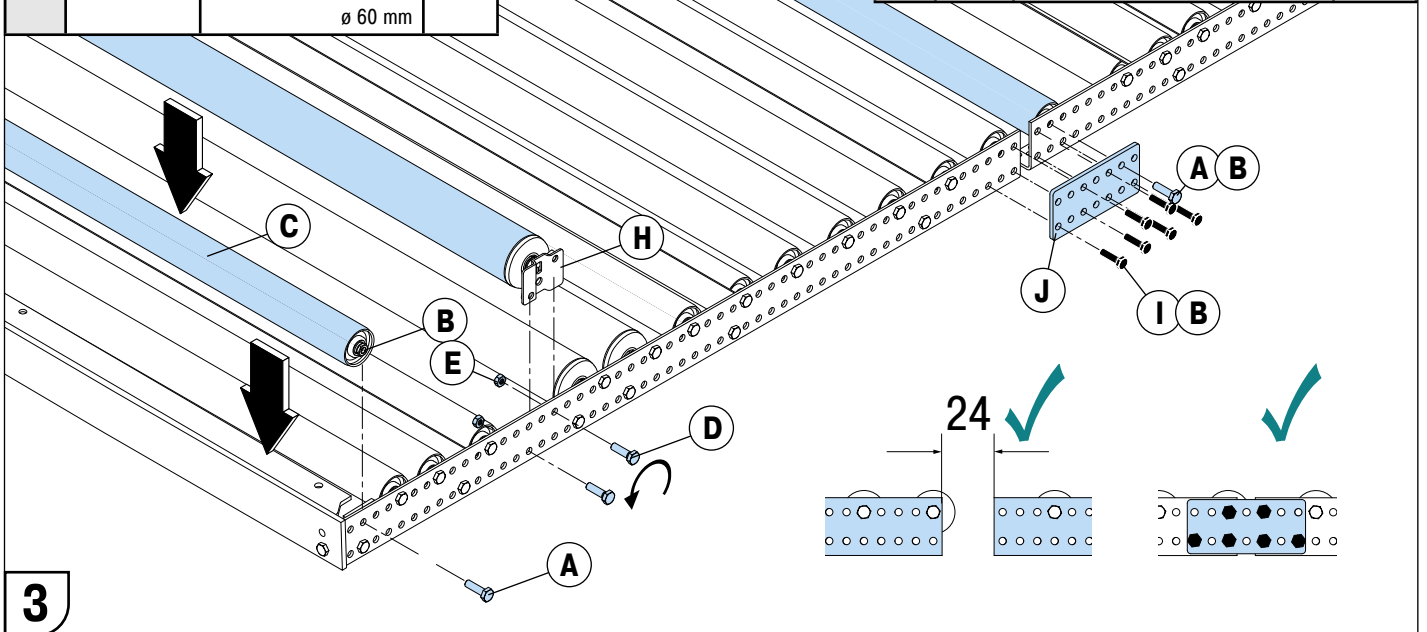

## 3

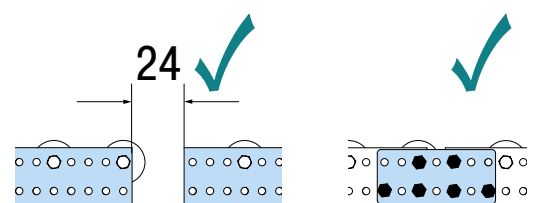



1	28950		1x
2	15717	M10x30 mm DIN EN ISO 4017, 12.9 	4x
3	14090	EN 1661 M10 8, Tensilock 	4x

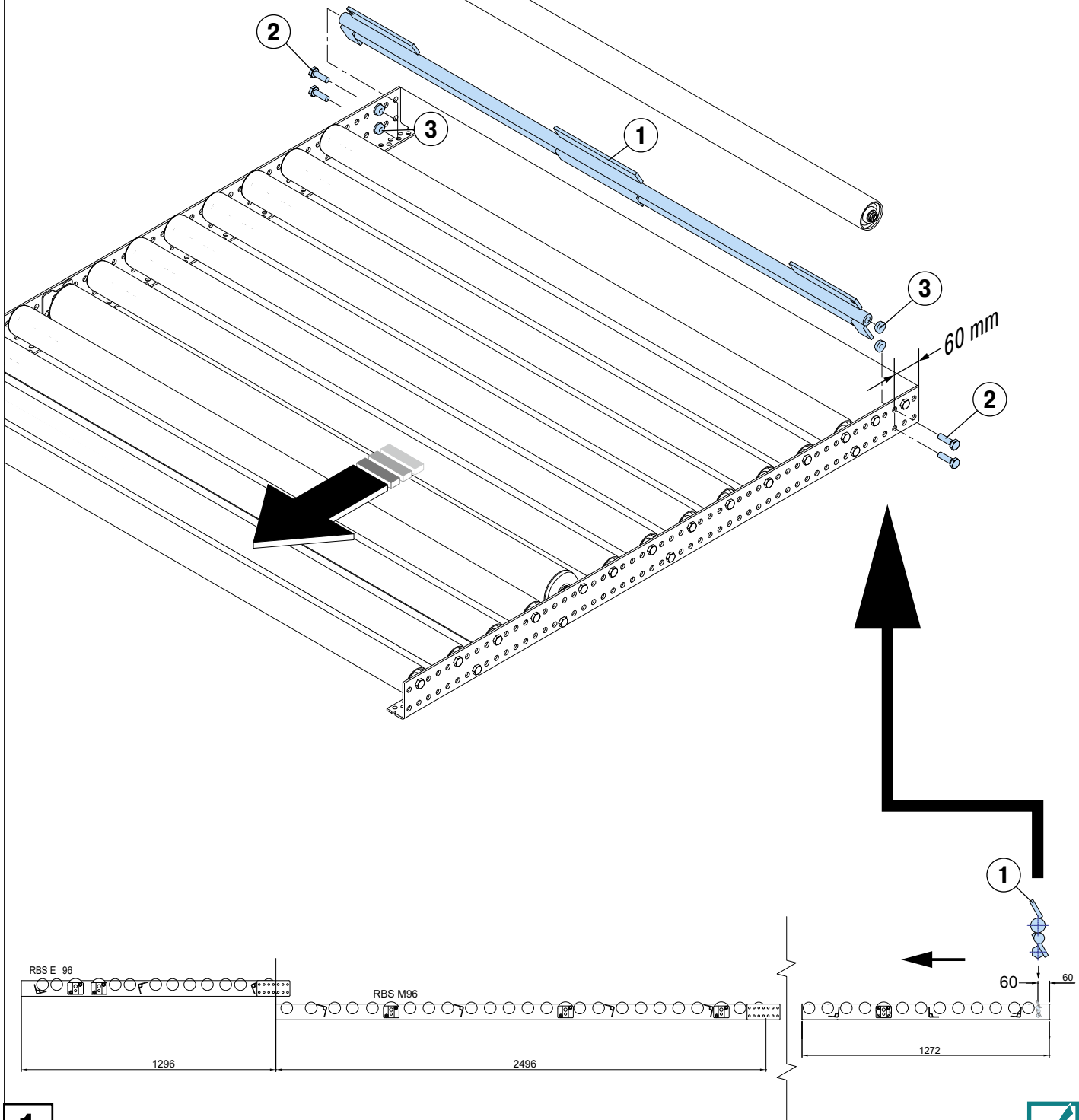
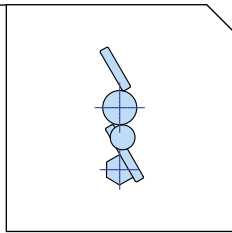

**1**



FLOWSTOP [T96] CHEP WITH BRAKE ROLLER | 1272

**PROFlow [T96] mit/with FlowStop**  
Chep mit Bremstragrolle / Chep with brake roller

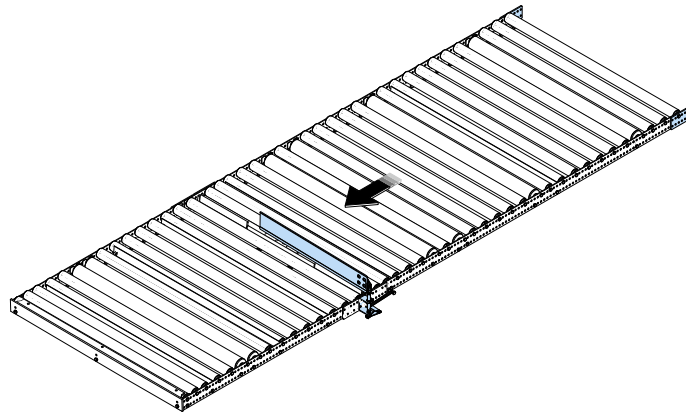

**PROFlow [T96] ohne/without FlowStop**  
Chep mit Bremstragrolle / Chep with brake roller

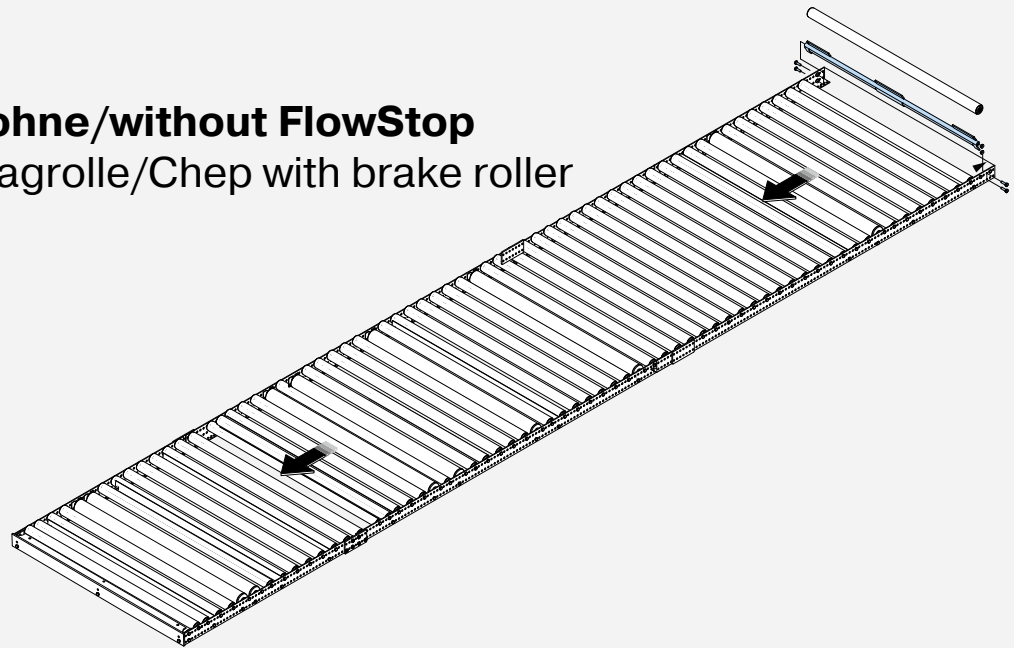

Chep,  
Querdurchlauf 1250 kg ≤ 2500 mm Höhe  
Pallet handling long side facing 1250 kg ≤ 2500 mm height

Wir freuen uns auf Ihr Feedback!  
Looking forward to your feedback!

[feedbackmontage@bito.com](mailto:feedbackmontage@bito.com)