

**PROFlow [T72] mit/with FlowStop**  
mit Bremstragrolle/with brake roller  
Querdurchlauf/Pallet handling long side facing

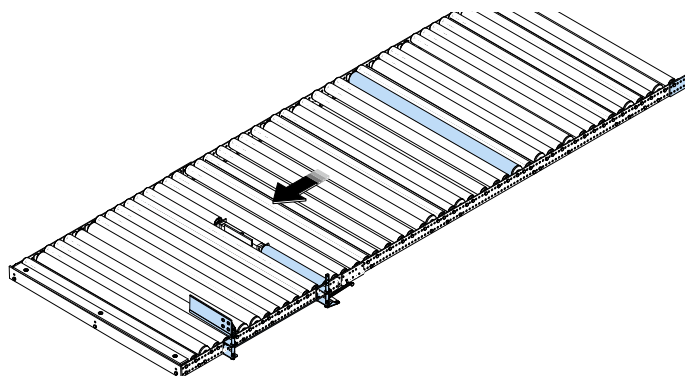

**PROFlow [T72] ohne/without FlowStop**  
mit Bremstragrolle/with brake roller  
Querdurchlauf/Pallet handling long side facing

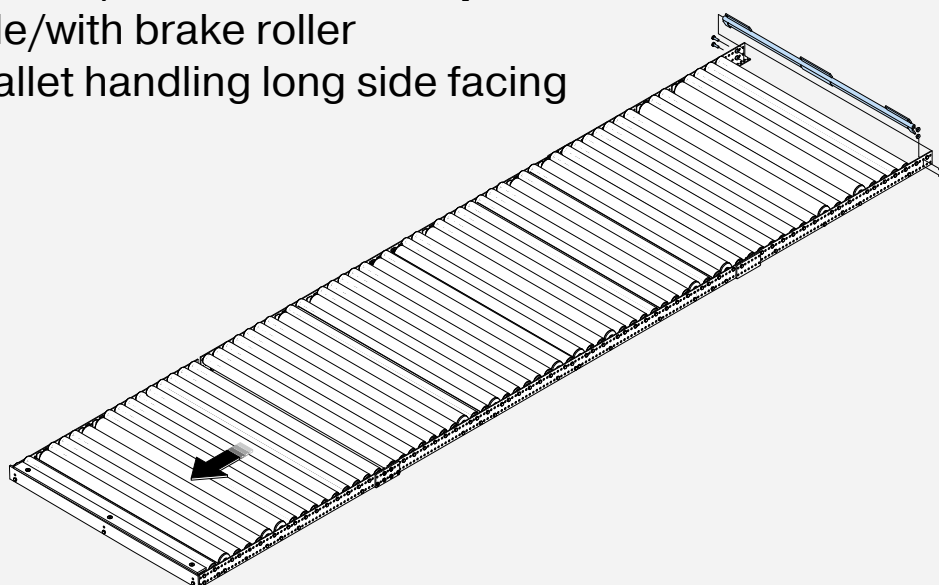

EURO/Industrie  
Querdurchlauf 1250 kg ≤ 2500 mm Höhe  
Pallet handling long side facing 1250 kg ≤ 2500 mm height

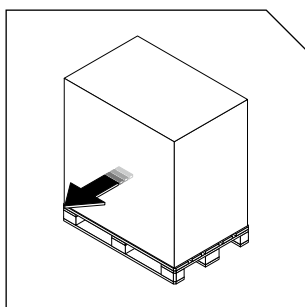

#09/2022/Art.-Nr.: 42615

Aufbau- und Bedienanleitung (DE)  
Instructions for assembly and use (GB)  
Instructions de montage et d'utilisation (FR)  
Richtlijnen en montagehandleiding (BE)  
Instrucciones de montaje y manejo (ES)  
Istruzioni per il montaggio e l'impiego (IT)  
Montage- op betjeningsvejledning (DK)  
összeállítási és kezelési útmutató (HU)  
Instrukcja montażu i użytkowania (PL)  
Návod k montáži a obsluze (CZ)  
Návod na montáž a použitie (SK)  
Інструкція по монтажу та експлуатації (UA)  
Инструкция по сборке и использованию (RU)



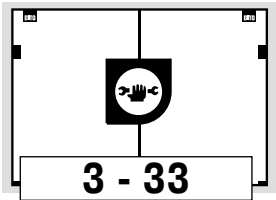

**PROflow mit/with FlowStop [T72]**  
mit Bremstragrolle / with brake roller  
Querdurchlauf / Pallet handling long side facing

1272 Euro/Industrie

**PROflow ohne/without FlowStop [T72]**  
mit Bremstragrolle / with brake roller  
Querdurchlauf / Pallet handling long side facing

1272 Euro/Industrie

<b>A</b>		15 - 21 29
		T = 72 mm Euro
<b>B</b>		22 - 28 29
		T = 72 mm Industrie

<b>A</b>		30, 31
		T = 72 mm Euro
<b>B</b>		30, 33
		T = 72 mm Industrie

FLOWSTOP [T72] QUER MIT BREMSTRAGROLLE | 1272 EU/

<p><b>6 - 11</b></p>		<p><b>12 - 13</b></p>	
<b>R</b> Rechts/Right	<b>L</b> Links/Left	<b>R</b> Rechts/Right	<b>L</b> Links/Left

<b>38666</b>		<p><b>38666</b></p>	<p><b>15, 25, 32, 34</b></p>
<b>A</b>	38665		
<b>B</b>	03388		
<b>C</b>	19883		

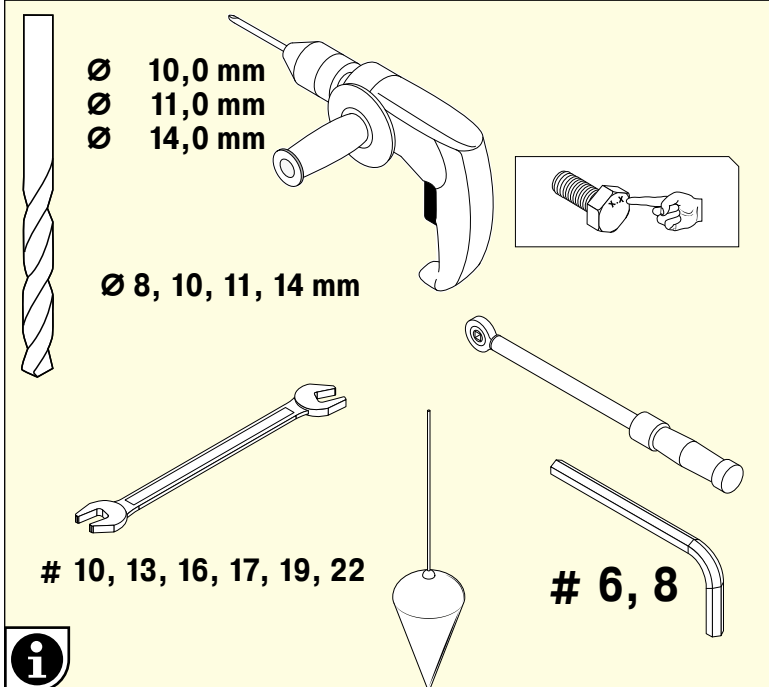
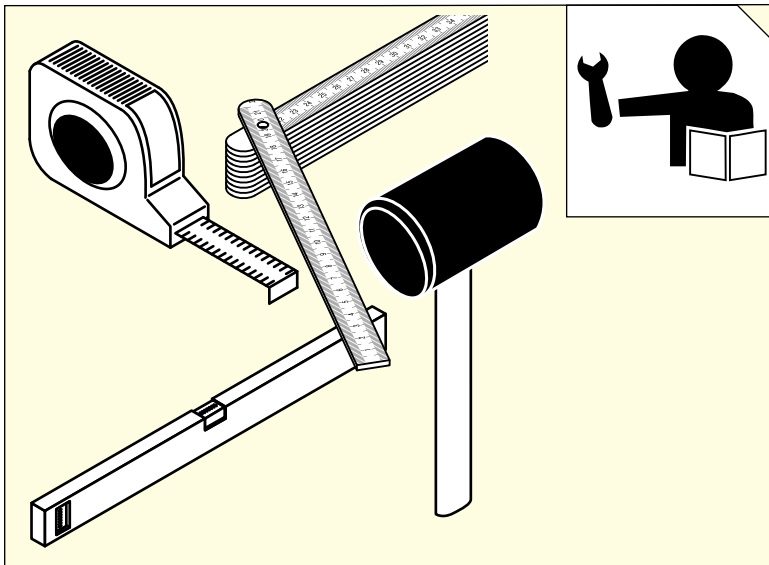
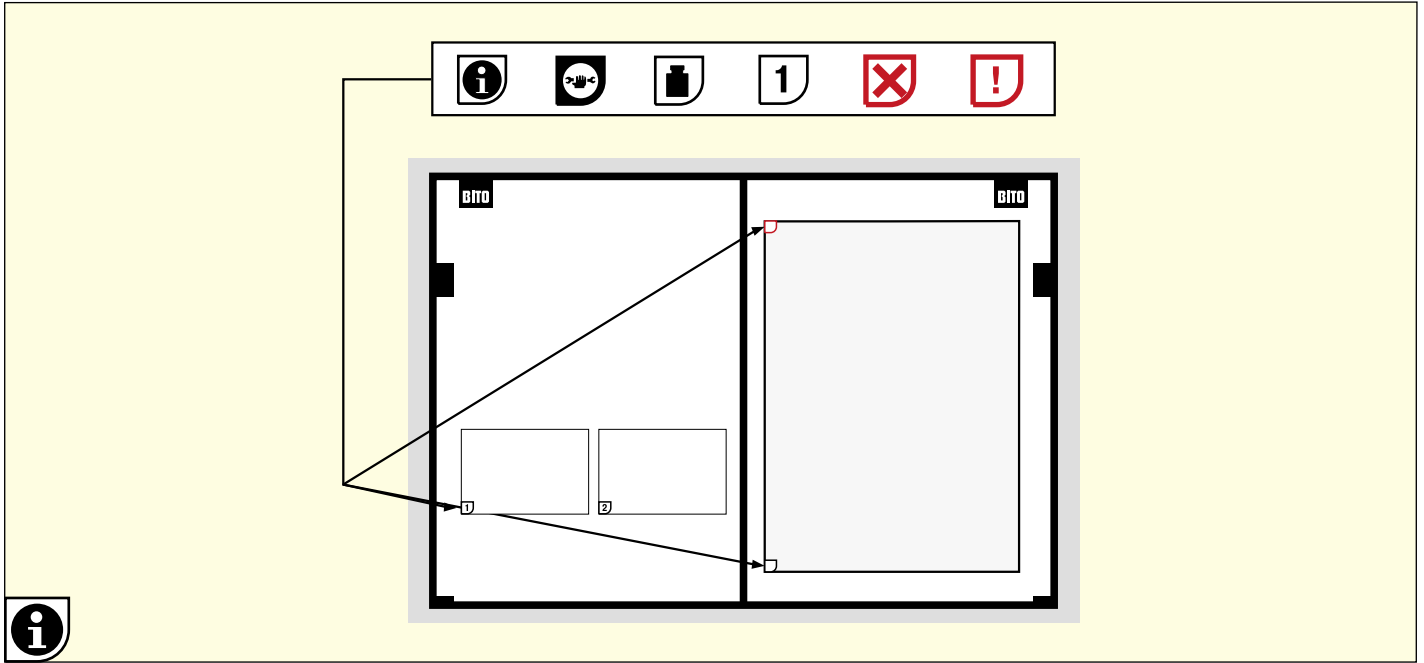

 DGUV 108-007	

**DIN 15635**

**FlowStop [T72]**  
**mit Bremstragrolle / with brake roller**  
**Querdurchlauf / Pallet handling long side facing**

EURO/Industrie  
 Querdurchlauf 1250 kg ≤ 2500 mm Höhe  
 Pallet handling long side facing 1250 kg ≤ 2500 mm height

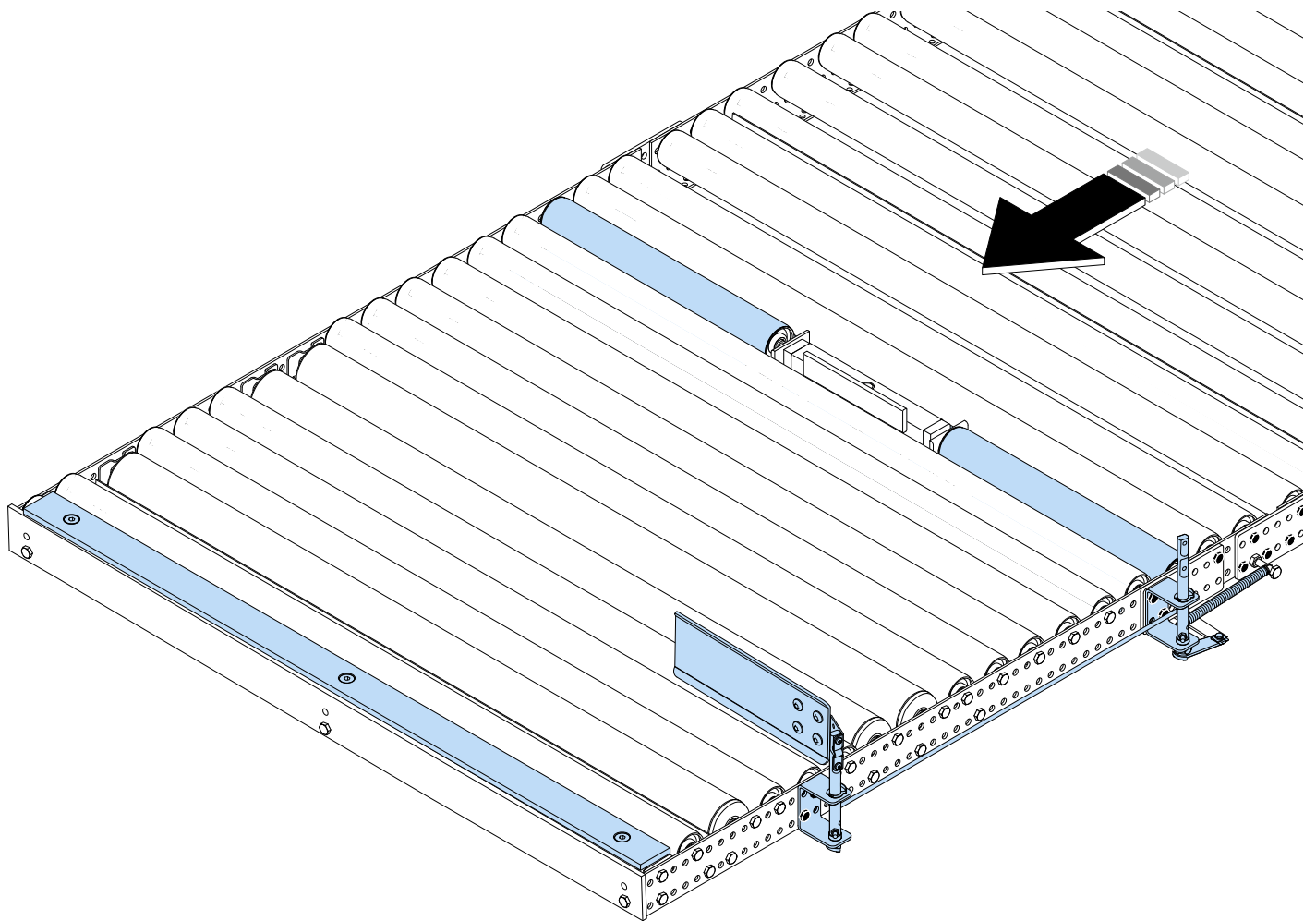
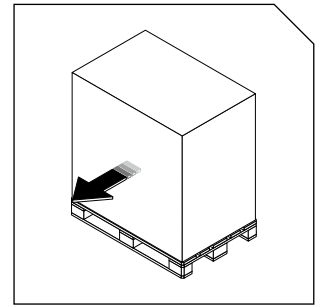

FLOWSTOP [T72] QUER MIT BREMSTRAGROLLE | 1272 EU/I







**Start**

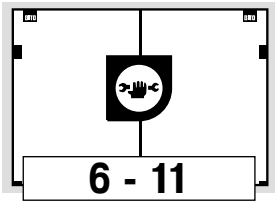

+

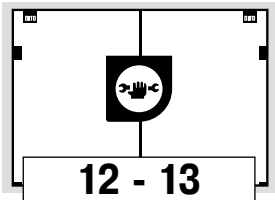

+

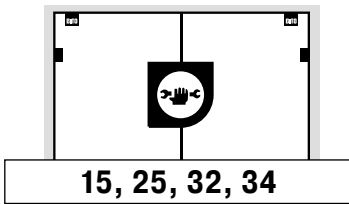

**End**

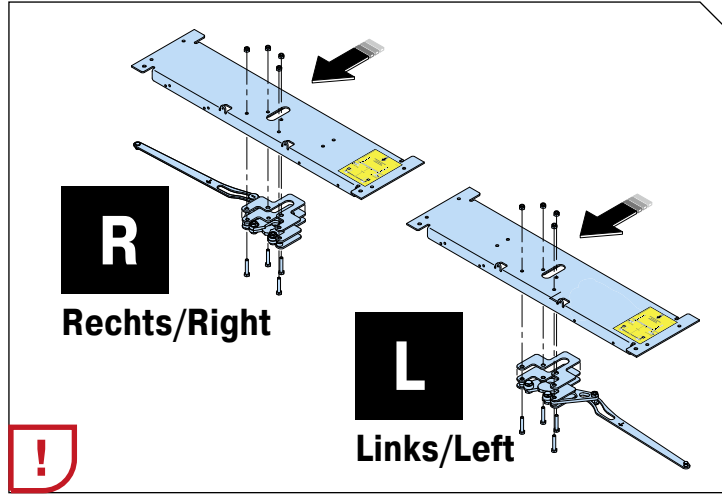

+

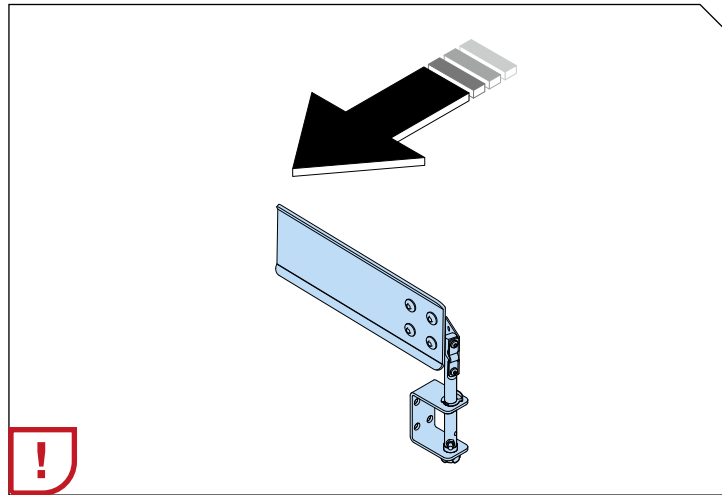

+

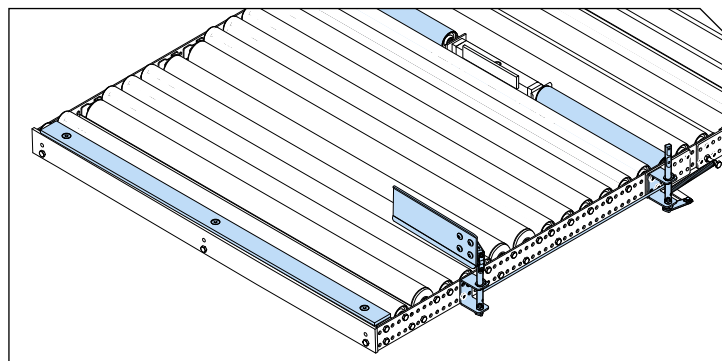
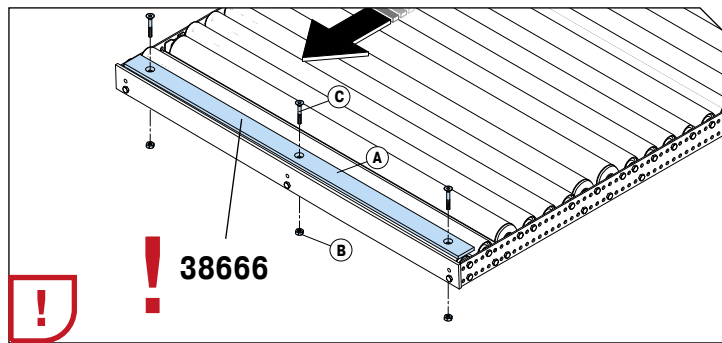

FLOWSTOP [T72] WITH BRAKE ROLLER | 1272 EU/I

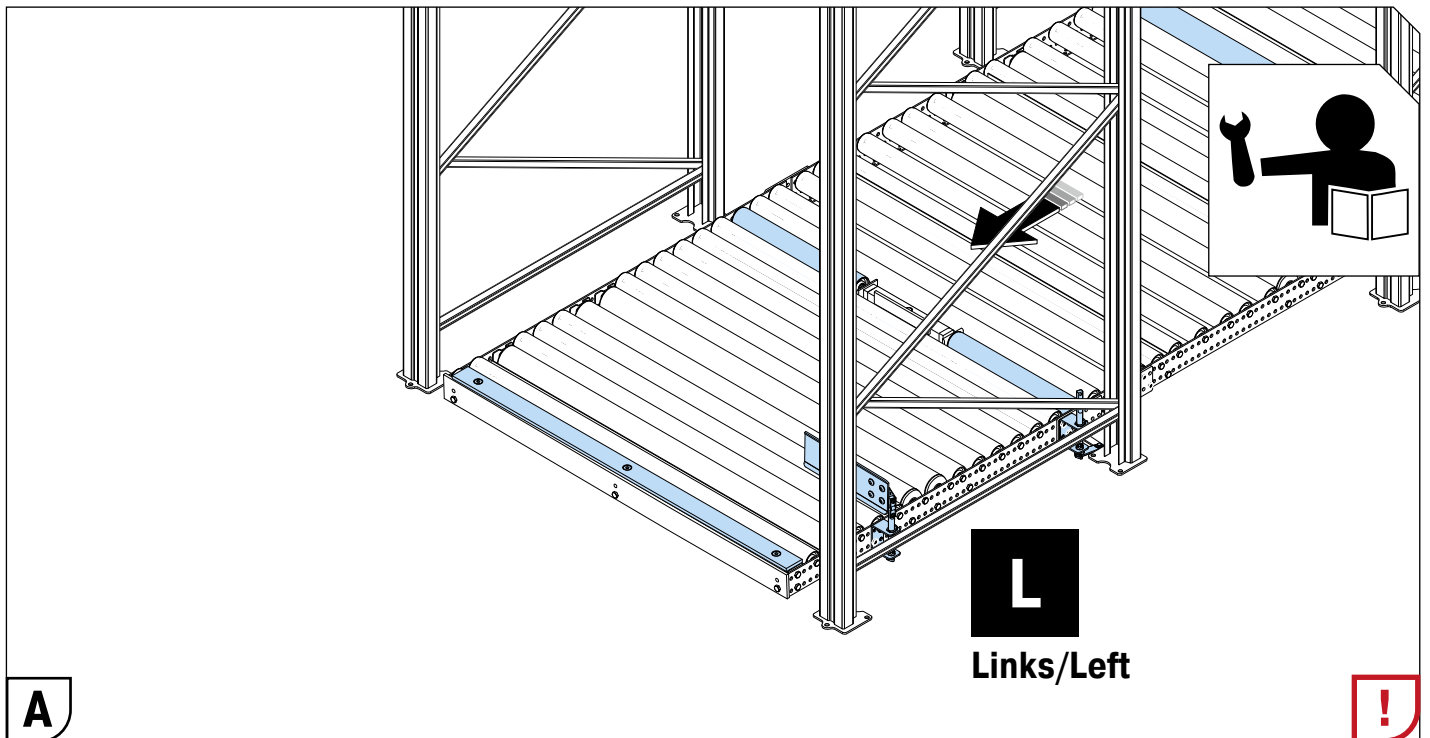
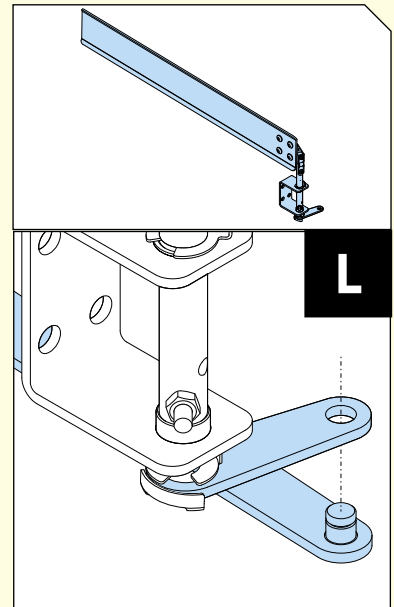
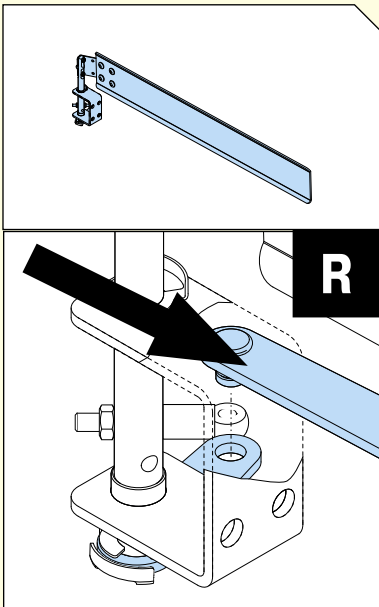
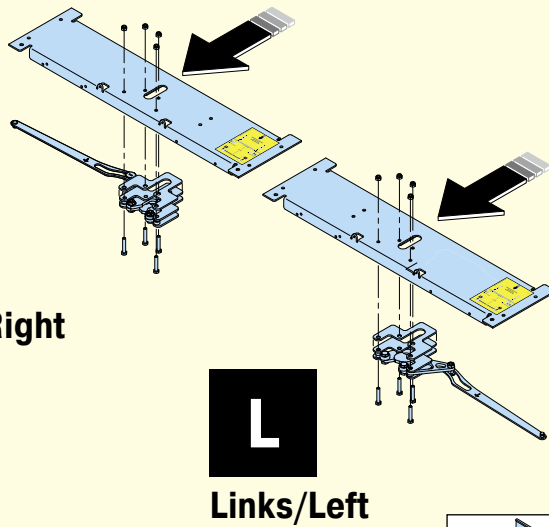

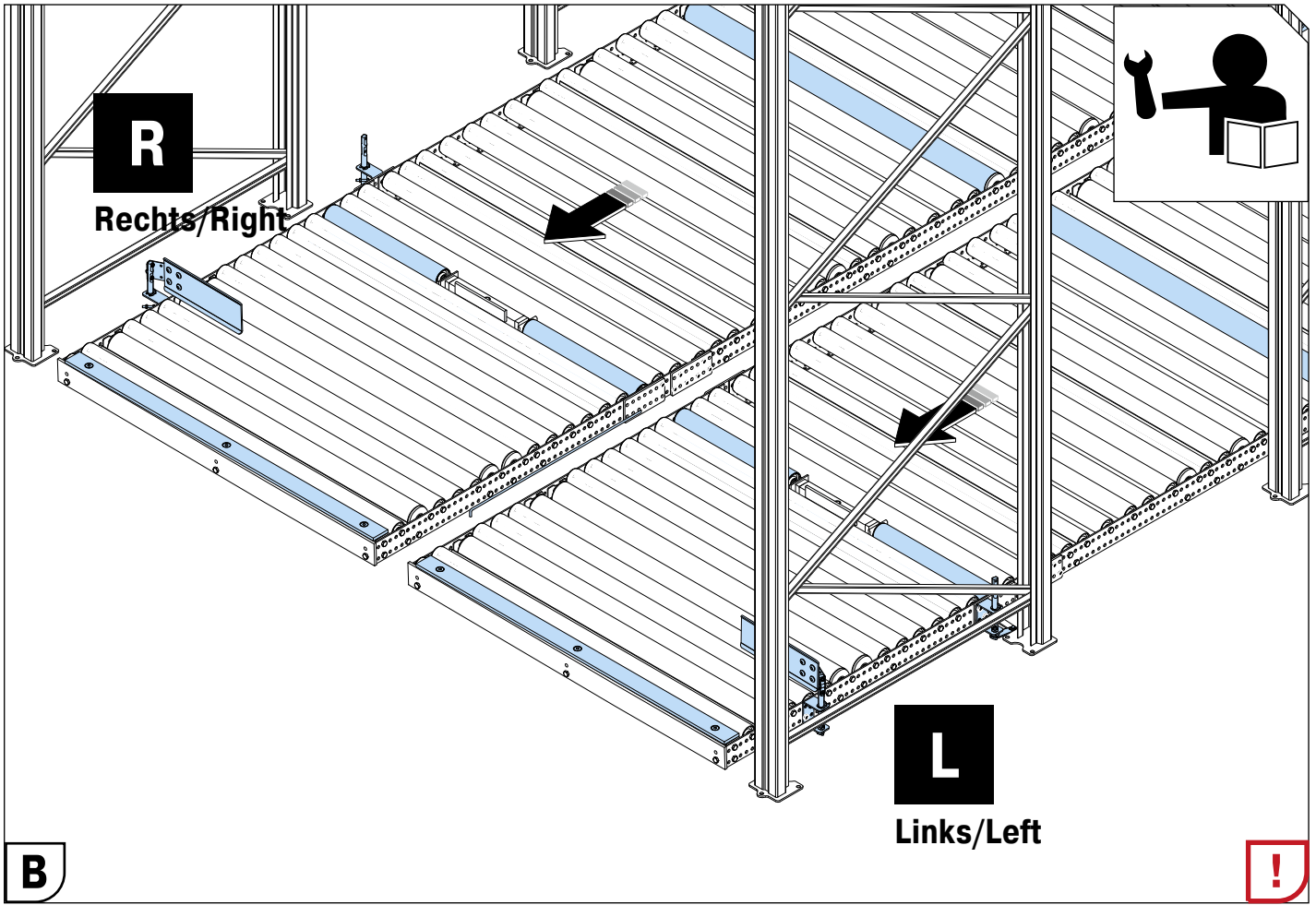

FLOWSTOP [T72] WITH BRAKE ROLLER | 1272 EU/I



FLOWSTOP [T72] QUER MIT BREMSTRAGROLLE | 1272 EU/I

**L**

Links/Left

1	38657		1x	
1b	38526		1x	
2	38525		1x	
2b	38530	M6 x 16, 8.8	8x	
3	38527		1x	
4	13304	M8 x 50, 8.8	4x	
5	03399	M8	4x	
6	46170		1x	
7	38518		2x	
8	38521	M 6	6x	

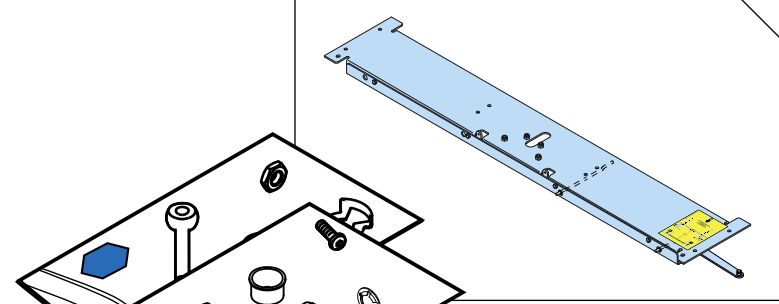

M6-8.8	8 Nm
M8-8.8	22 Nm
M10-8.8	45 Nm
M10-10.9	70 Nm
M10-12.9	80 Nm
M12-8.8	70 Nm
M12-10.9	110 Nm

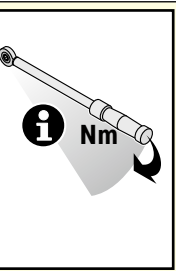

8a	03343	M10 x 25, 8.8	4x	
8b	03395	M10	4x	
8c	38537		2x	

**i**

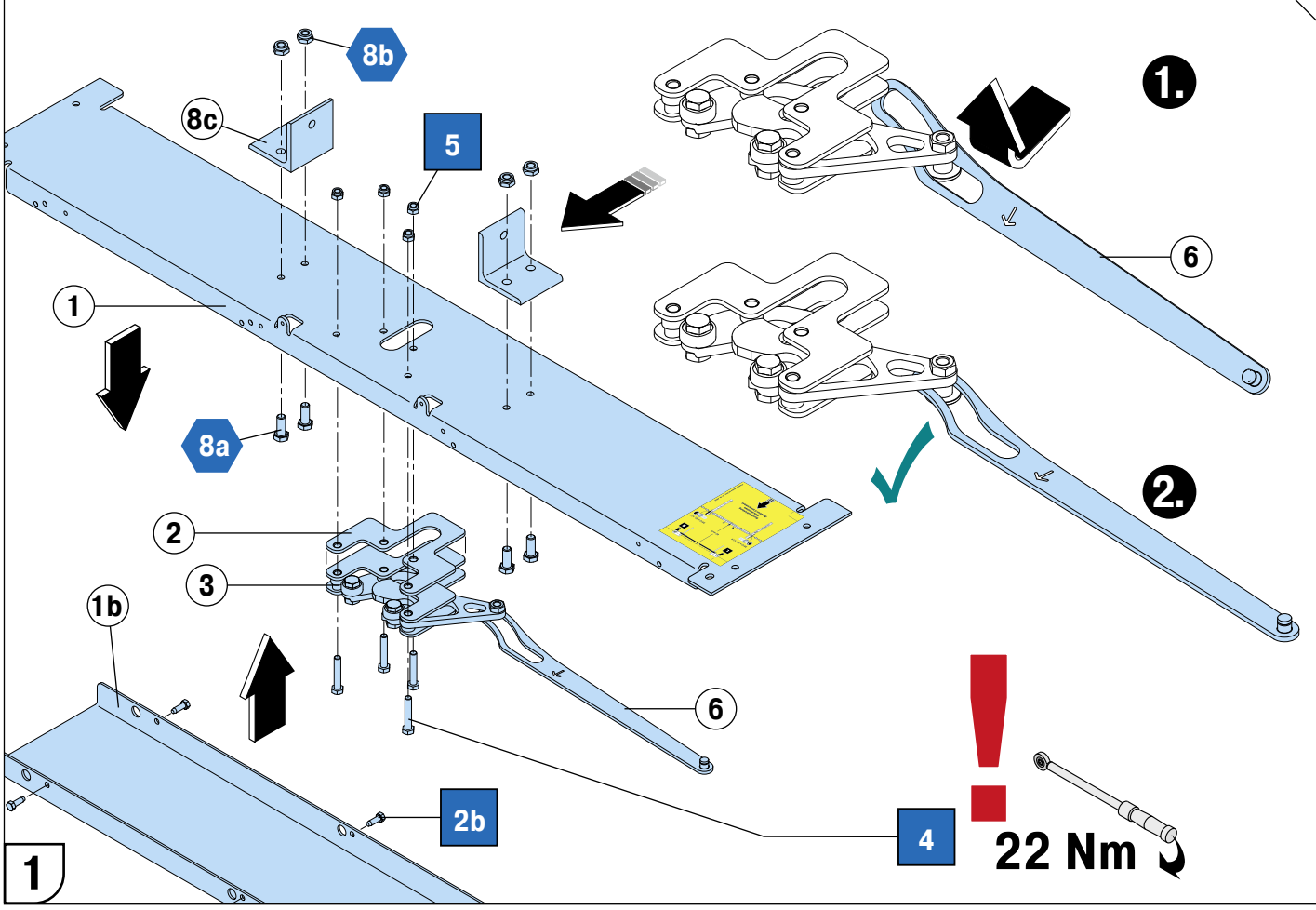

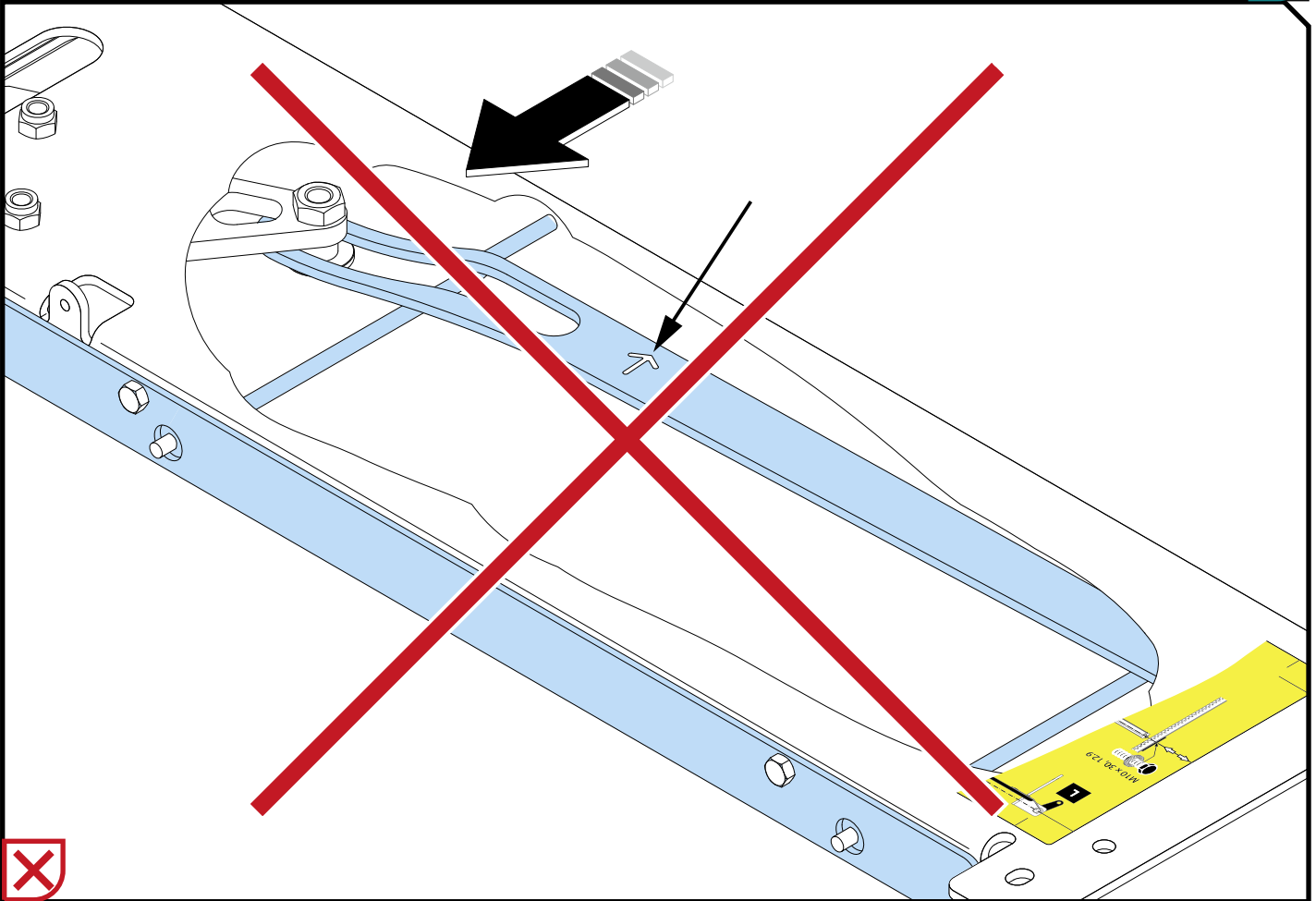
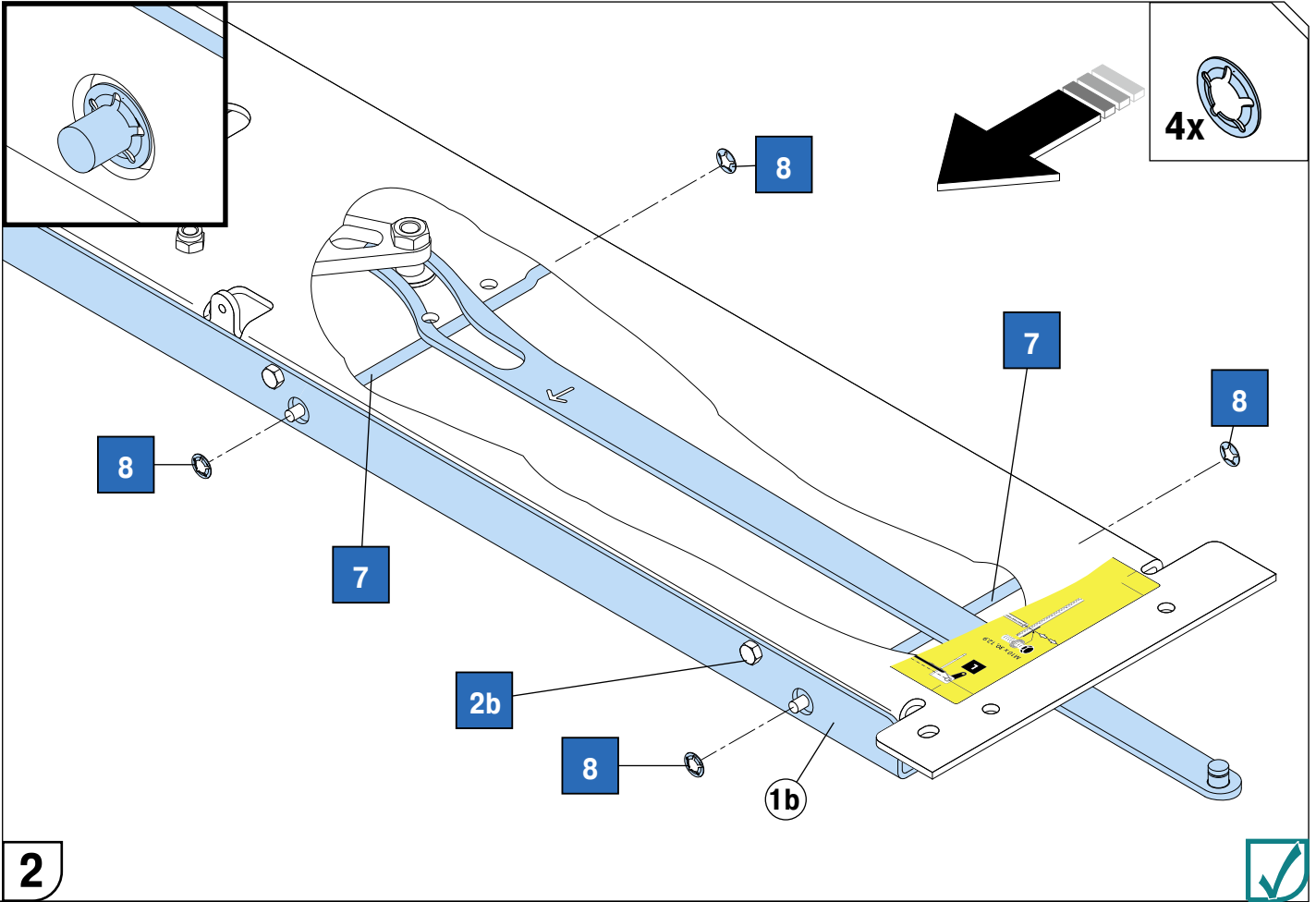

FLOWSTOP [T72] WITH BRAKE ROLLER | 1272 EU/I



FLOWSTOP [T72] QUER MIT BREMSTRAGROLLE | 1272 EU/I

R

R

**Rechts/Right**

1	38657		1x
1b	38526		1x
2	38525		1x
2b	38530	M6 x 16, 8.8	8x
3	38527		1x
4	13304	M8 x 50, 8.8	4x
5	03399	M8	4x
6	46170		1x
7	38518		2x
8	38521	M 6	6x

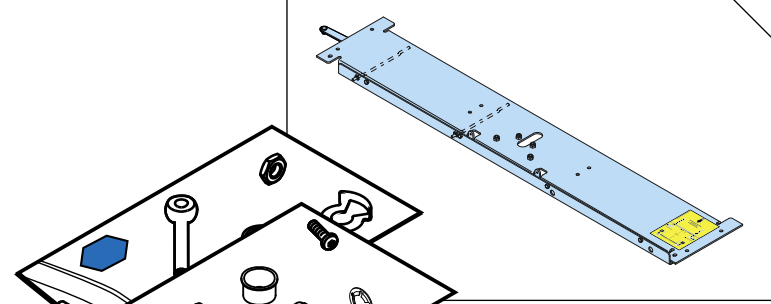

M6-8.8	8 Nm
M8-8.8	22 Nm
M10-8.8	45 Nm
M10-10.9	70 Nm
M10-12.9	80 Nm
M12-8.8	70 Nm
M12-10.9	110 Nm

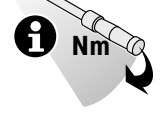

8a	03343	M10 x 25, 8.8	4x
8b	03395	M10	4x
8c	38537		2x

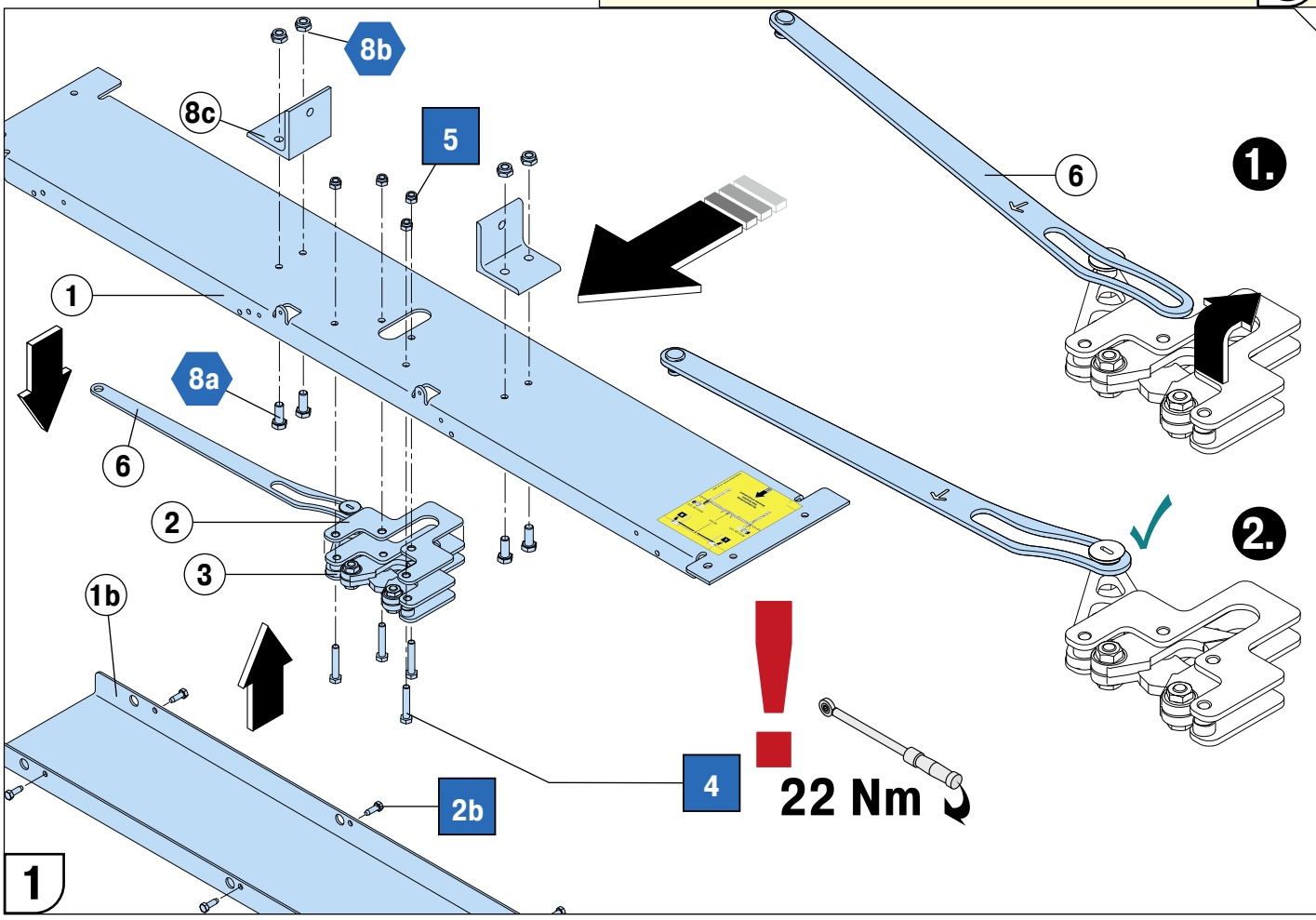



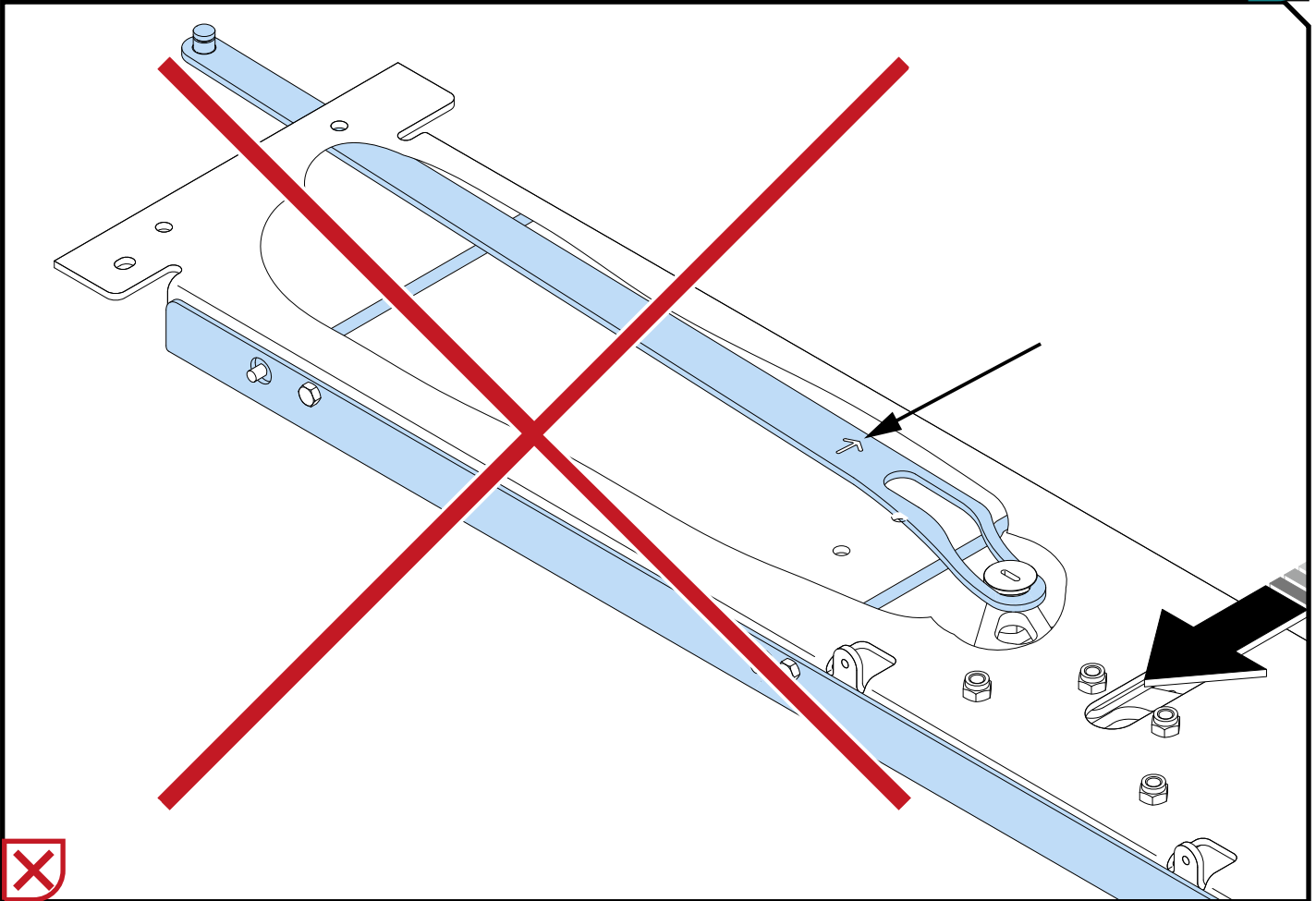
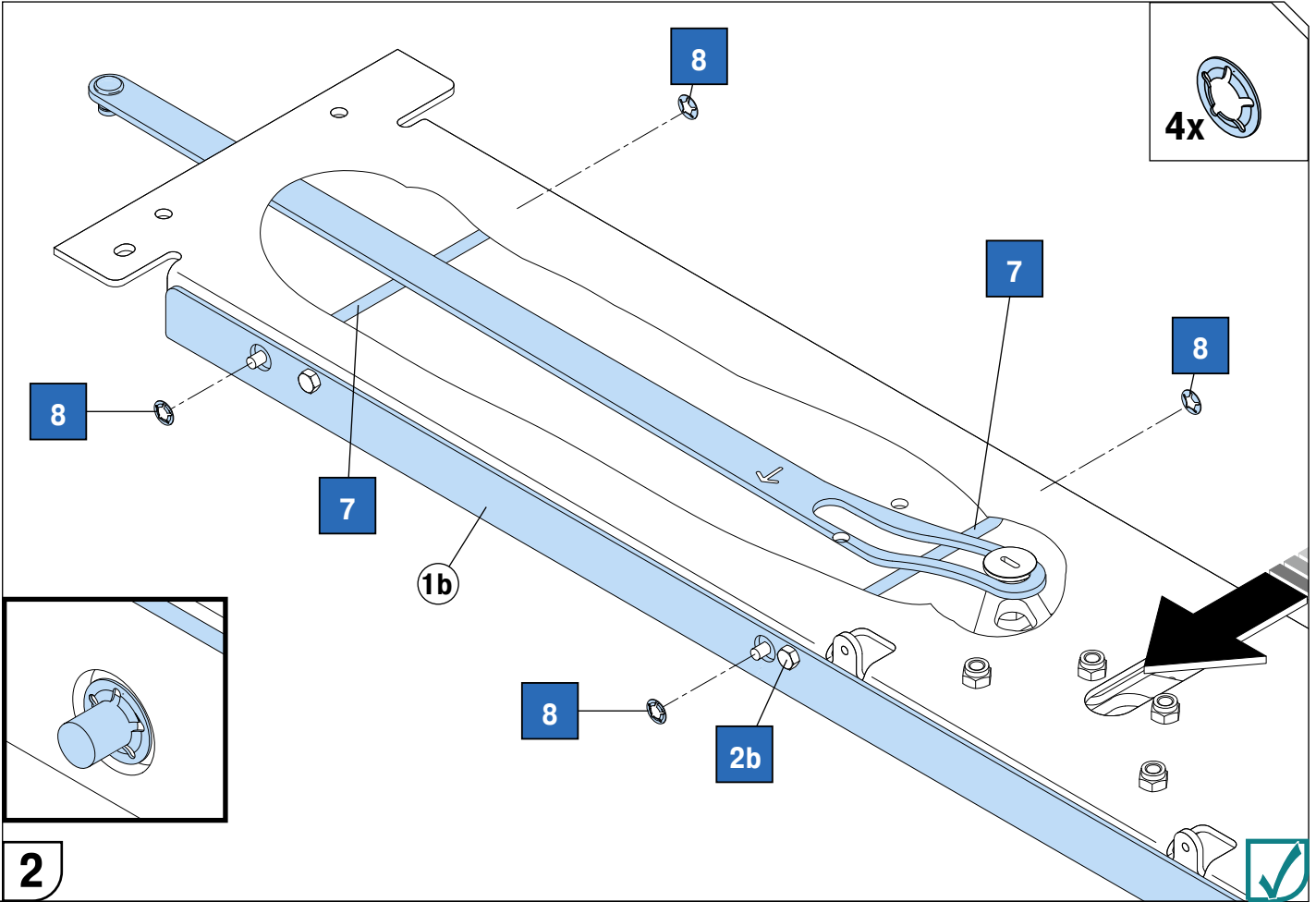

**R**  
FLOWSTOP [T72] WITH BRAKE ROLLER | 1272 EU/I

**L**  
**R**

FLOWSTOP [T72] QUER MIT BREMSTRAGROLLE | 1272 EU/1

<b>L</b> Links/Left		<b>R</b> Rechts/Right	
9	38515		2x
10	38522		4x
11	46060		2x
12	38523		5x
13	46061		1x
14	38528		2x
15	18674	ISO 7042 M6	4x
16	46360		1x
17	46173	ISO 7380 M6 x 20	2x

M6-8.8	8 Nm	
M8-8.8	22 Nm	
M10-8.8	45 Nm	
M10-10.9	70 Nm	
M10-12.9	80 Nm	
M12-8.8	70 Nm	
M12-10.9	110 Nm	

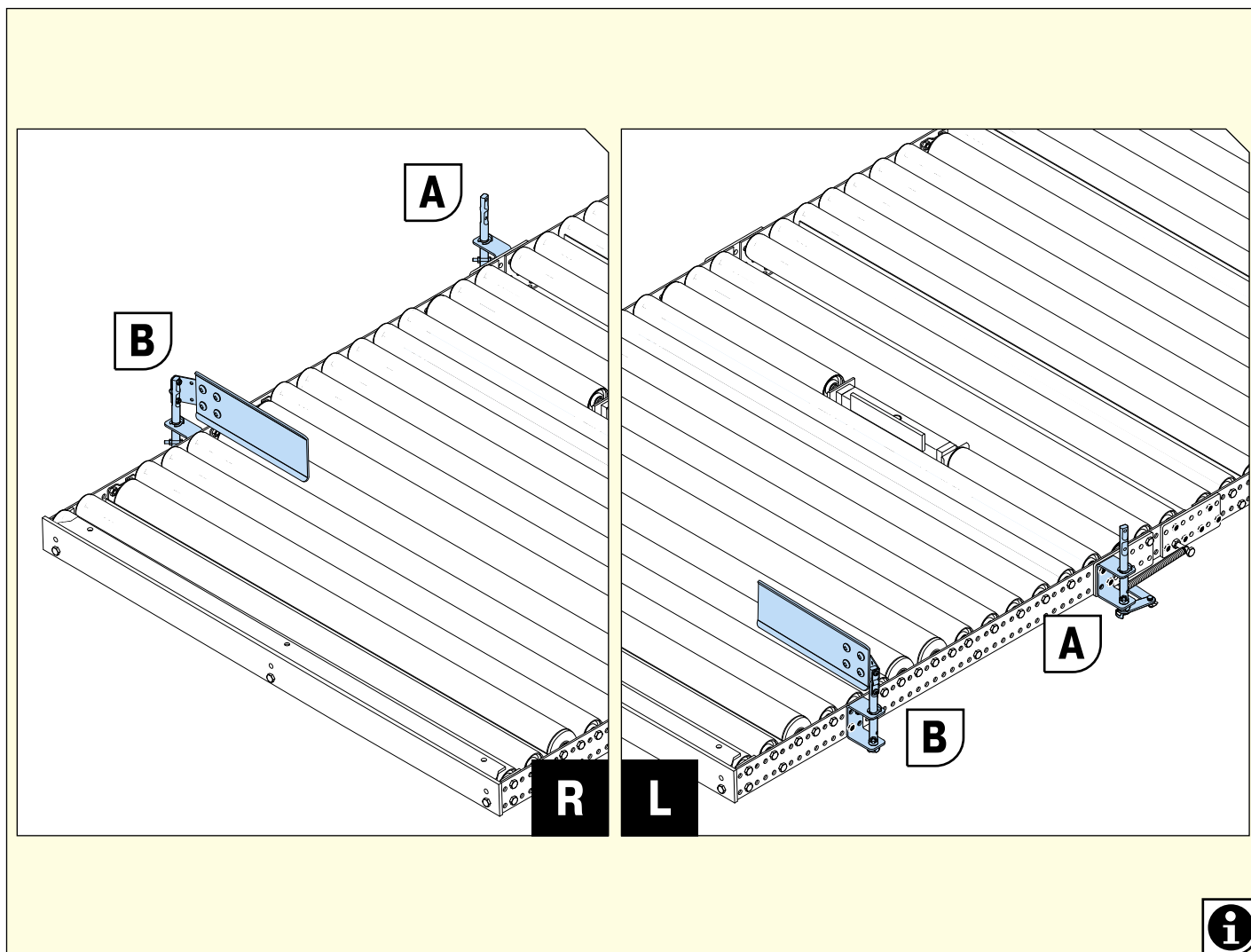
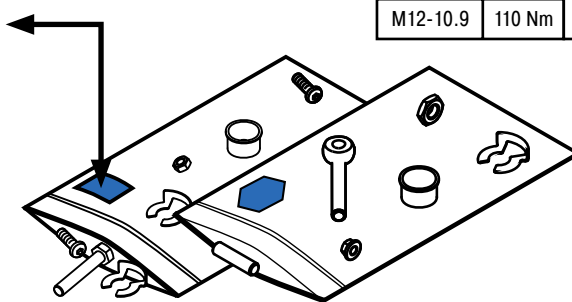

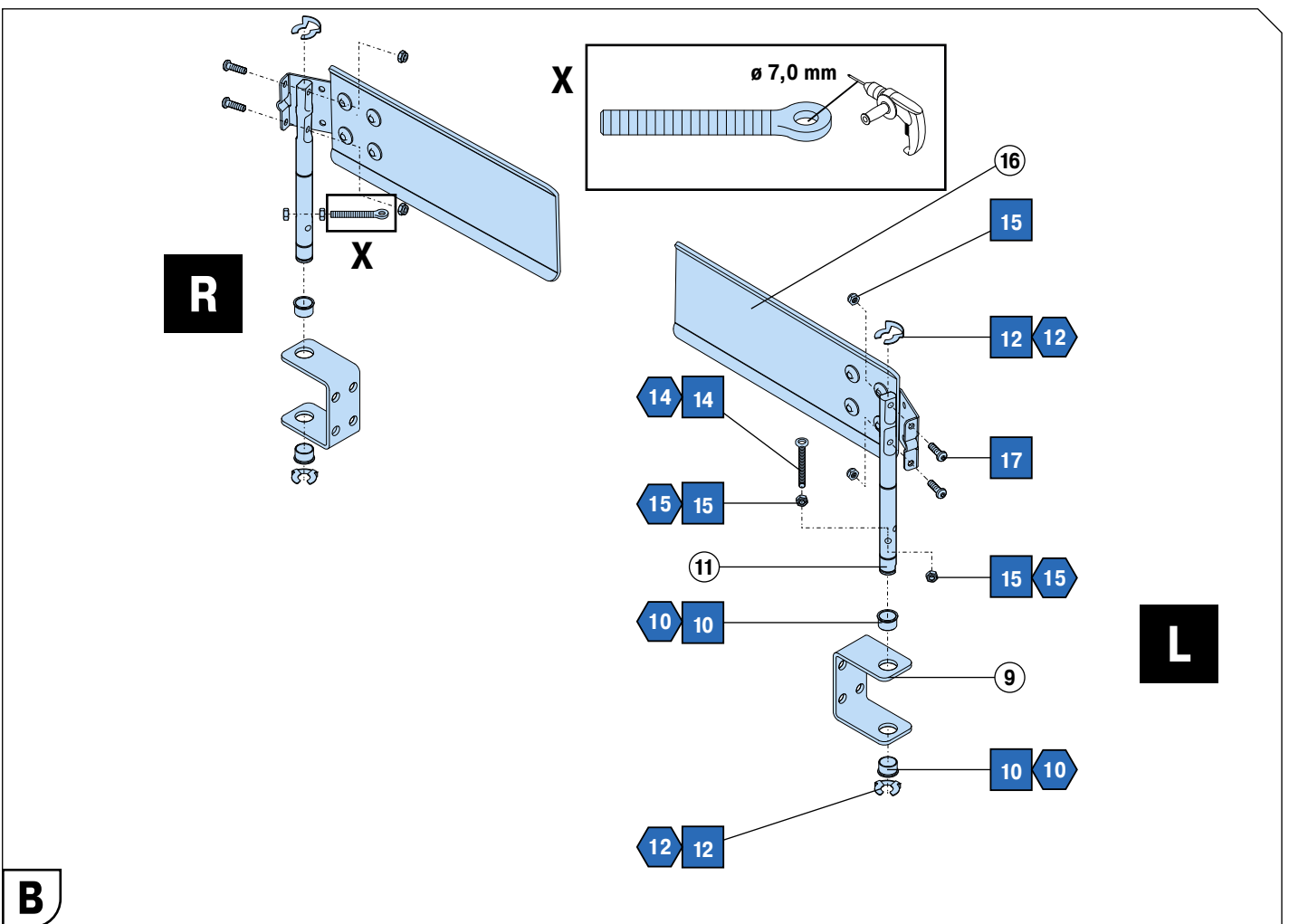
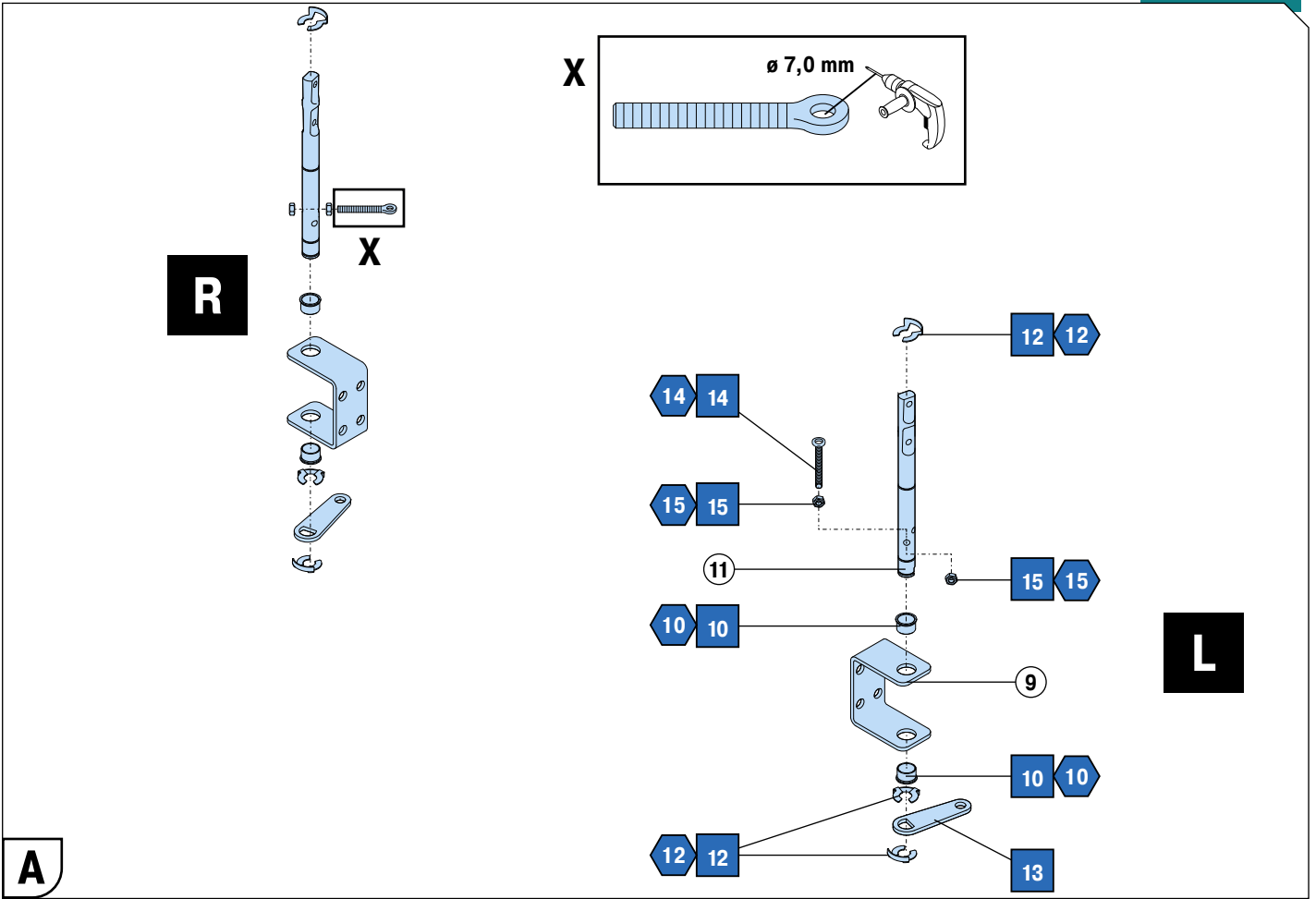

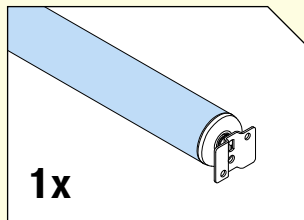
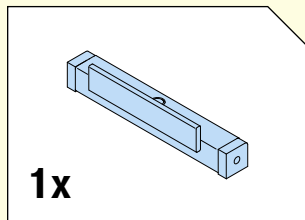
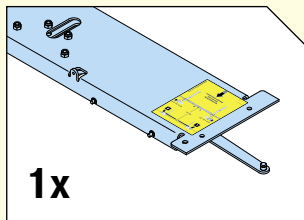
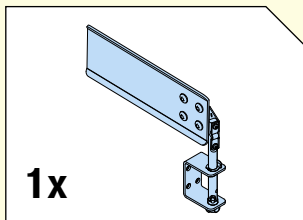

M6-8.8	8 Nm
M8-8.8	22 Nm
M10-8.8	45 Nm
M10-10.9	70 Nm
M10-12.9	80 Nm
M12-8.8	70 Nm
M12-10.9	110 Nm



1	38657		1x	
2	03355	M8 x 25, 8.8	4x	▲
3	03399	M8	4x	▲
4	38538		1x	
5	26220		2x	▲
6	33040		2x	
7	46030		1x	
8	03395	M10	4x	◆
9	38515		1x	
11	10840	BILOC, M10	3x	▲
12	38548	M10 x 40, 12.9	6x	▲
14	19167		1x	▲
15	14106	M10 x 50, 8.8	1x	▲
16	38520		1x	▲
17	15422	M10 x 50	2x	◆
18	38516	M10	2x	◆
19	29018		2x	
20	38535		1x	

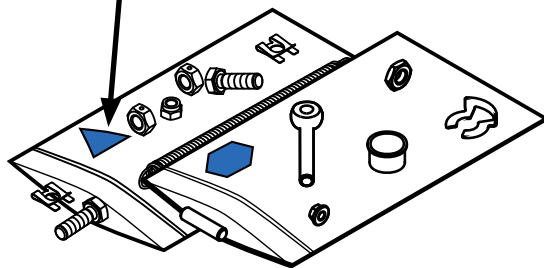
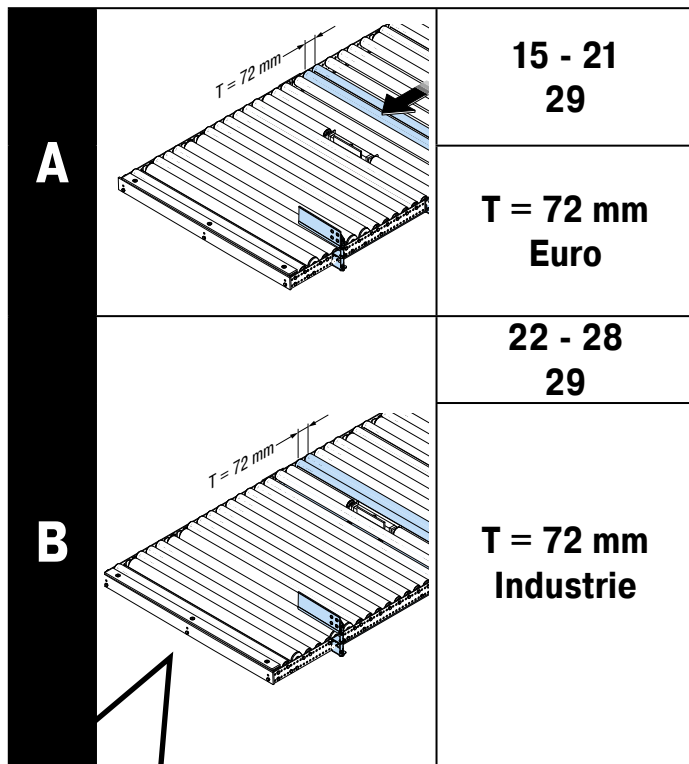

FLOWSTOP [T72] QUER MIT BREMSTRAGROLLE | 1272 EU/I



**A Euro**

<b>A</b>	<p><i>T = 72 mm</i></p>	<p><b>15 - 21 29</b></p>	
		<p><b>T = 72 mm Euro</b></p>	

**1**

38666			
A	38665		1x
B	03388	 M10 / DIN EN ISO 4032	3x
C	19883	 M10 x 30, 8.8 / DIN EN ISO 10642	3x

**2**

A	 M10x30 mm 8.8 / DIN EN ISO 4017
B	 M10 / DIN EN ISO 4032
C	 ø 60 mm

RBS E 72      RBS M 72

1296





FLOWSTOP [T72] WITH BRAKE ROLLER | 1272 EURO

## A Euro

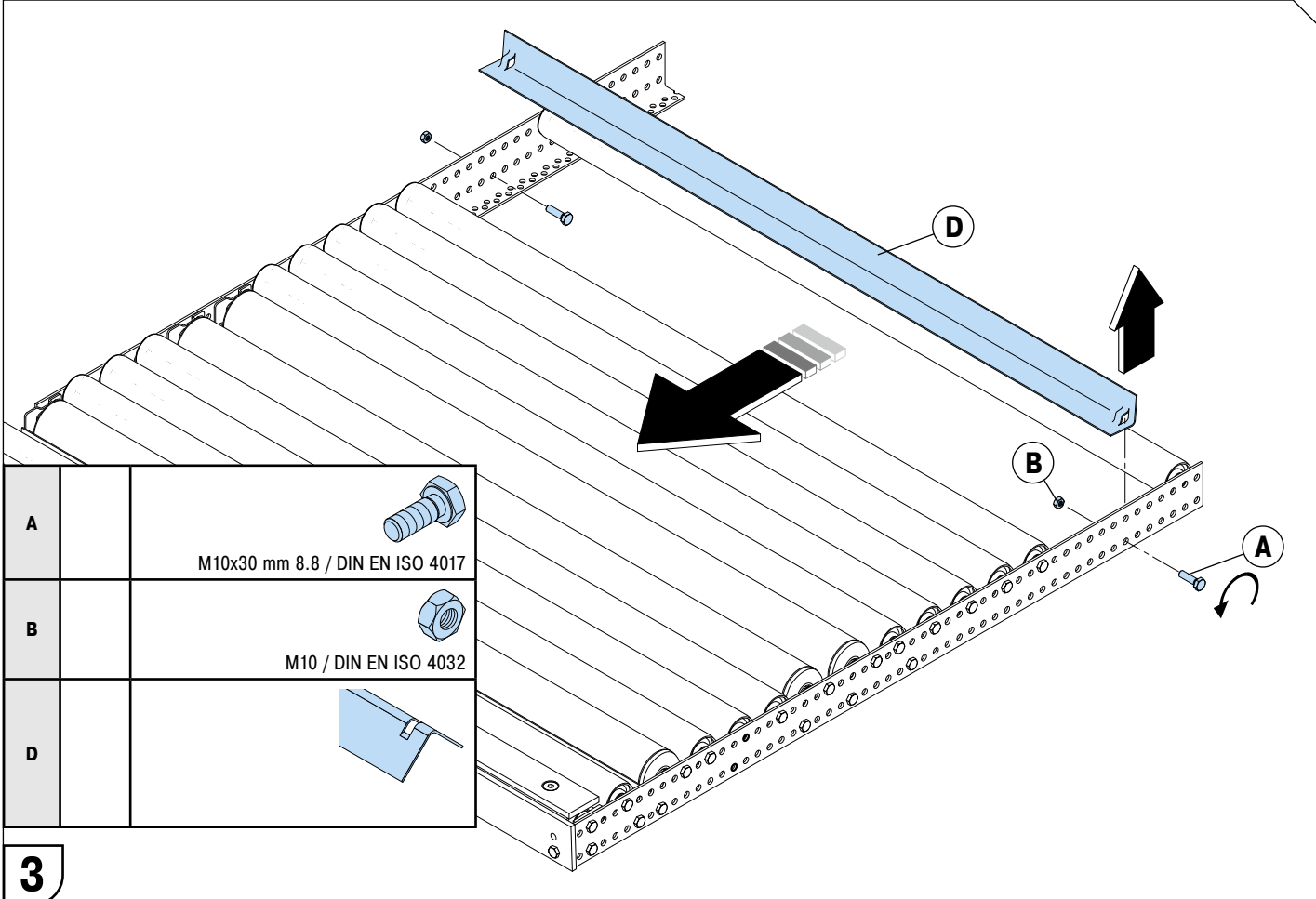

FLOWSTOP [T72] QUER MIT BREMSTRAGROLLE | 1272 EURO

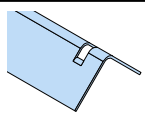

<b>A</b>	 M10x30 mm 8.8 / DIN EN ISO 4017
<b>B</b>	 M10 / DIN EN ISO 4032
<b>D</b>	

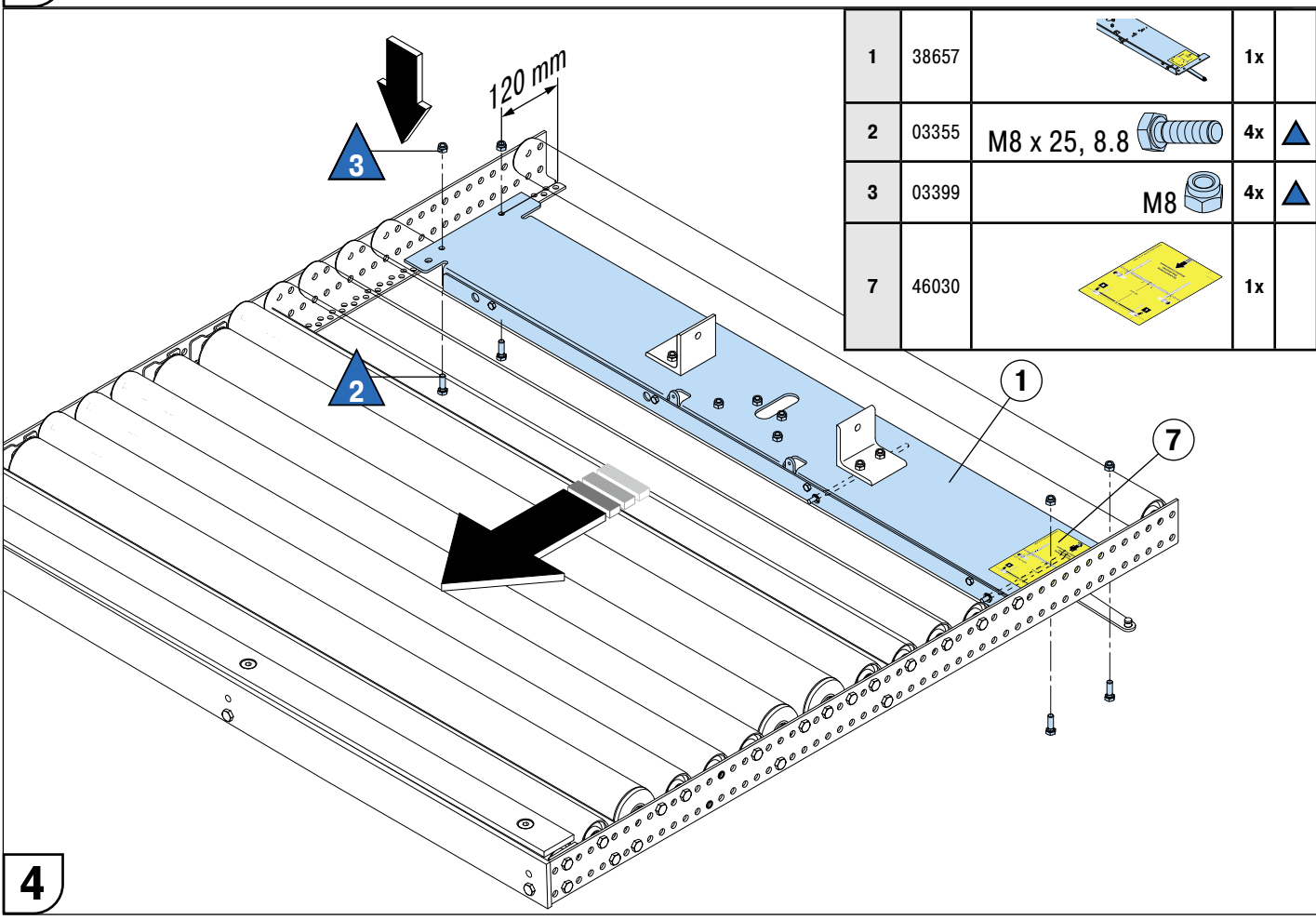
**3**

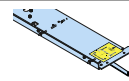

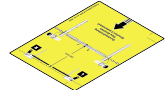
1	38657		1x	
2	03355	M8 x 25, 8.8 	4x	▲
3	03399	M8 	4x	▲
7	46030		1x	

**4**





**A Euro**

4	38538		1x	
5	26220		2x	
8	03395	 M10	4x	
17	15422	 M10 x 50	2x	
18	38516	 M10	2x	
19	29018		2x	

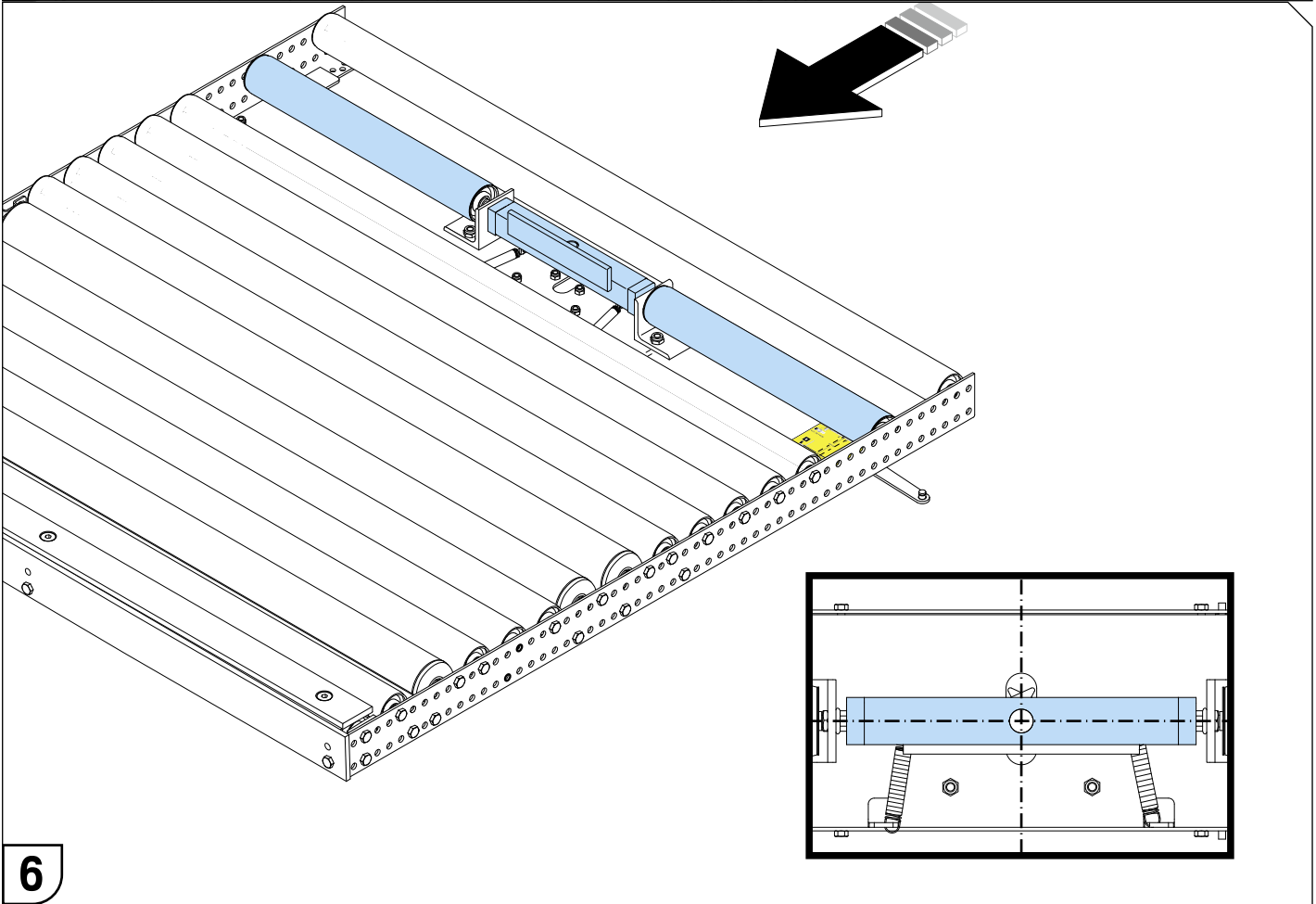
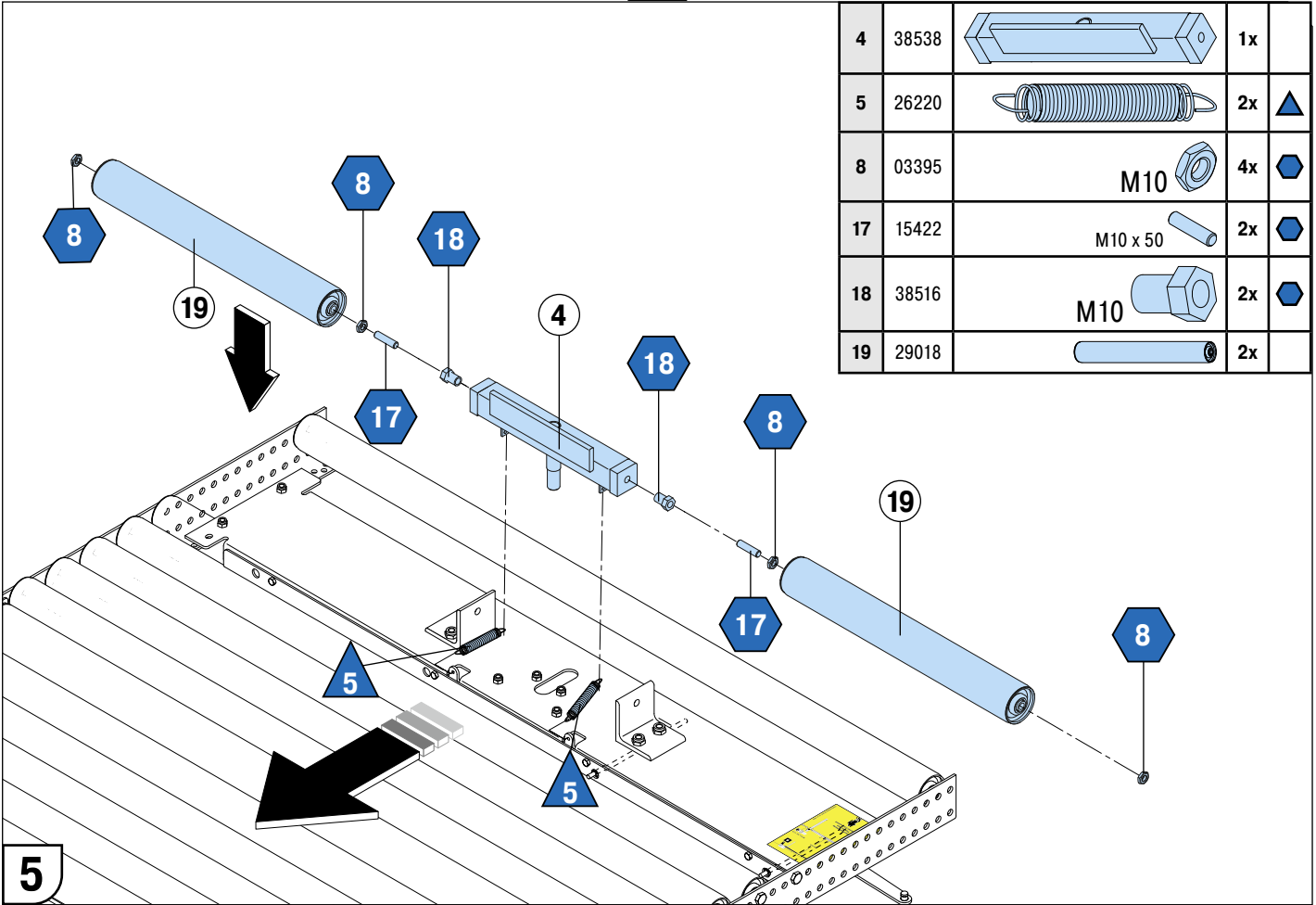

FLOWSTOP [T72] WITH BRAKE ROLLER | 1272 EURO

## A Euro

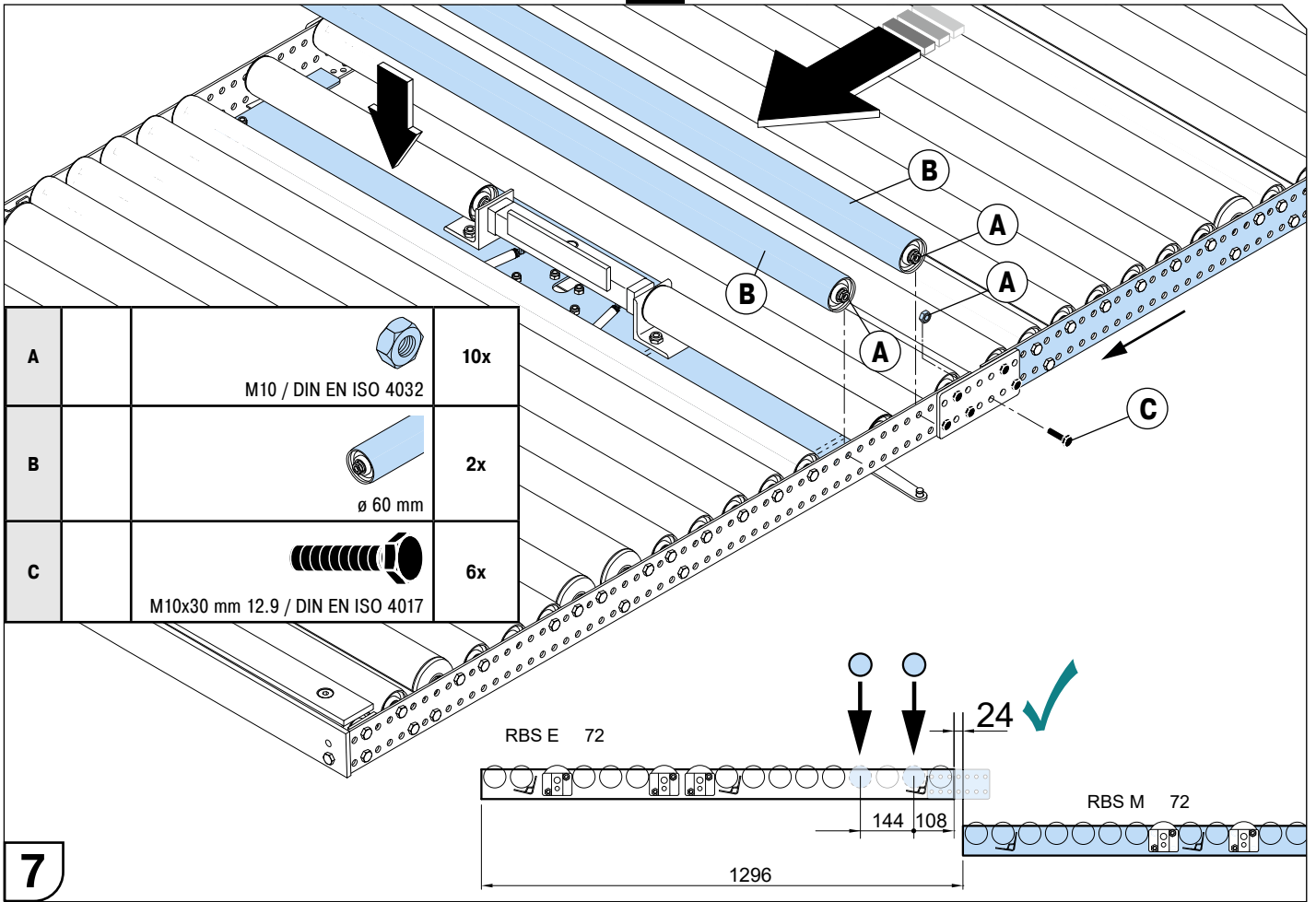

A			10x
M10 / DIN EN ISO 4032			
B			2x
ø 60 mm			
C			6x
M10x30 mm 12.9 / DIN EN ISO 4017			

**7**

9	38515		2x	
11	10840		2x	▲
BILOC, M10				
12	38548		6x	▲
M10 x 40, 12.9				

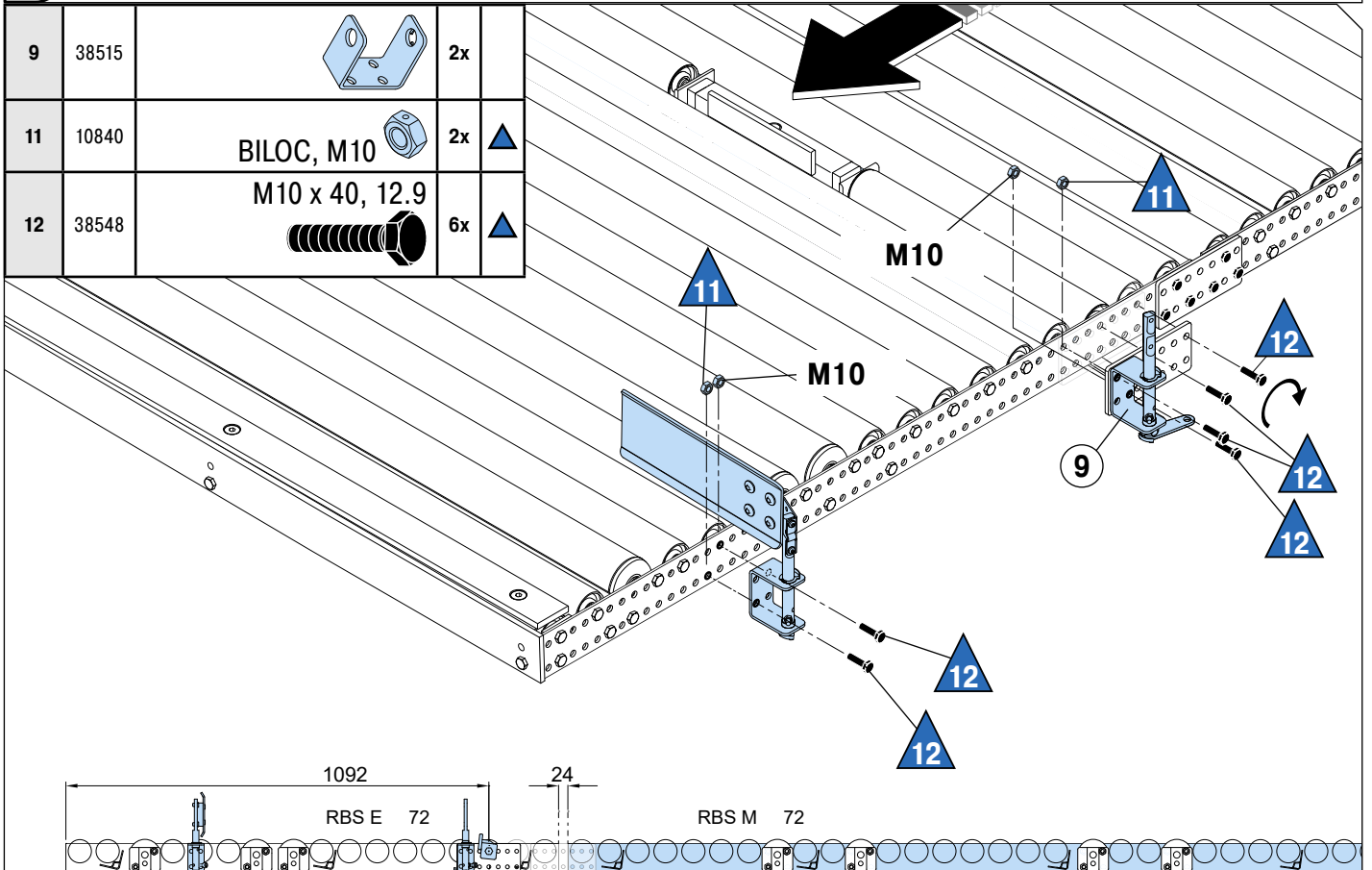

**8**

FLOWSTOP [T72] QUER MIT BREMSTRAGROLLE | 1272 EURO



**A Euro**

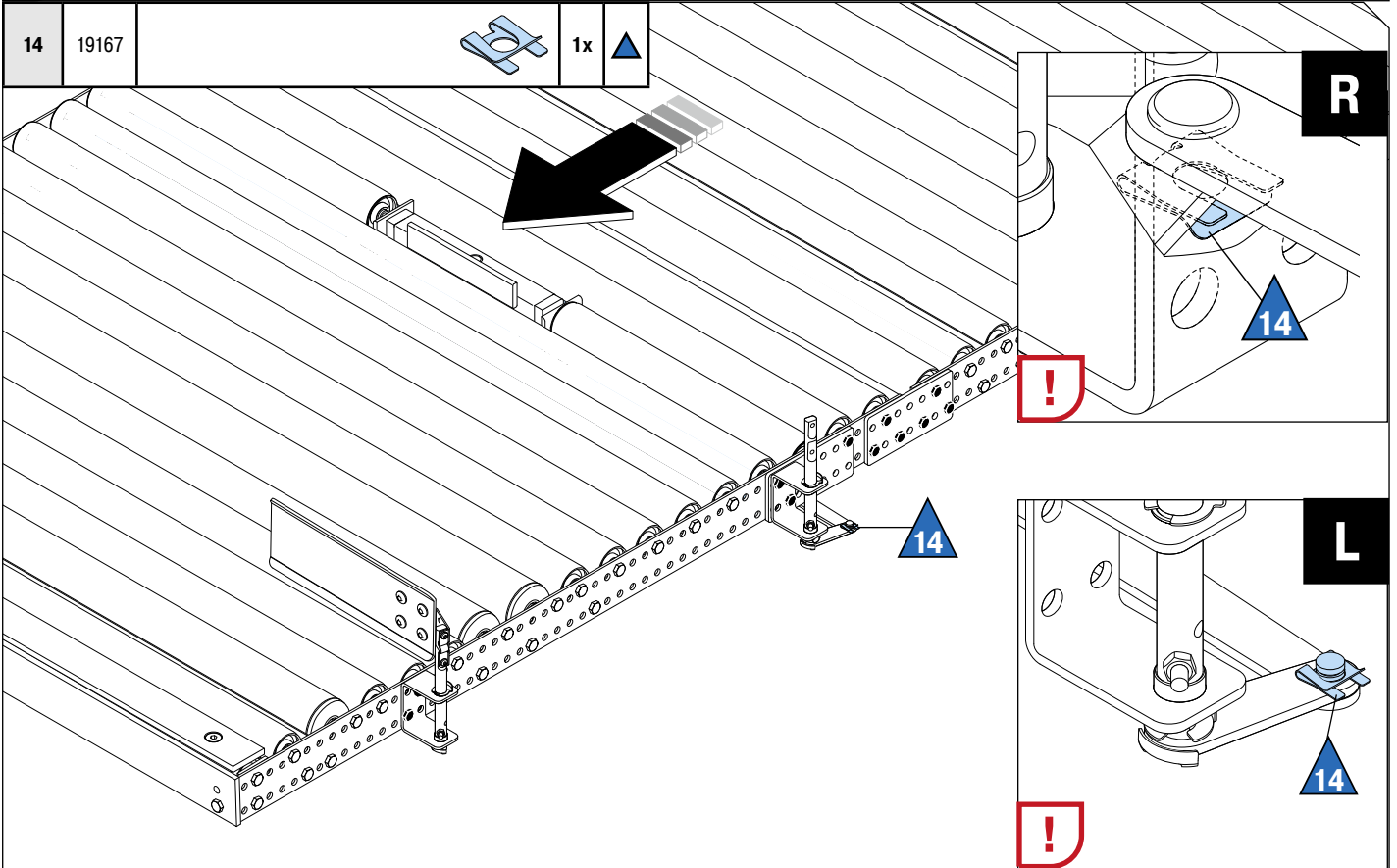
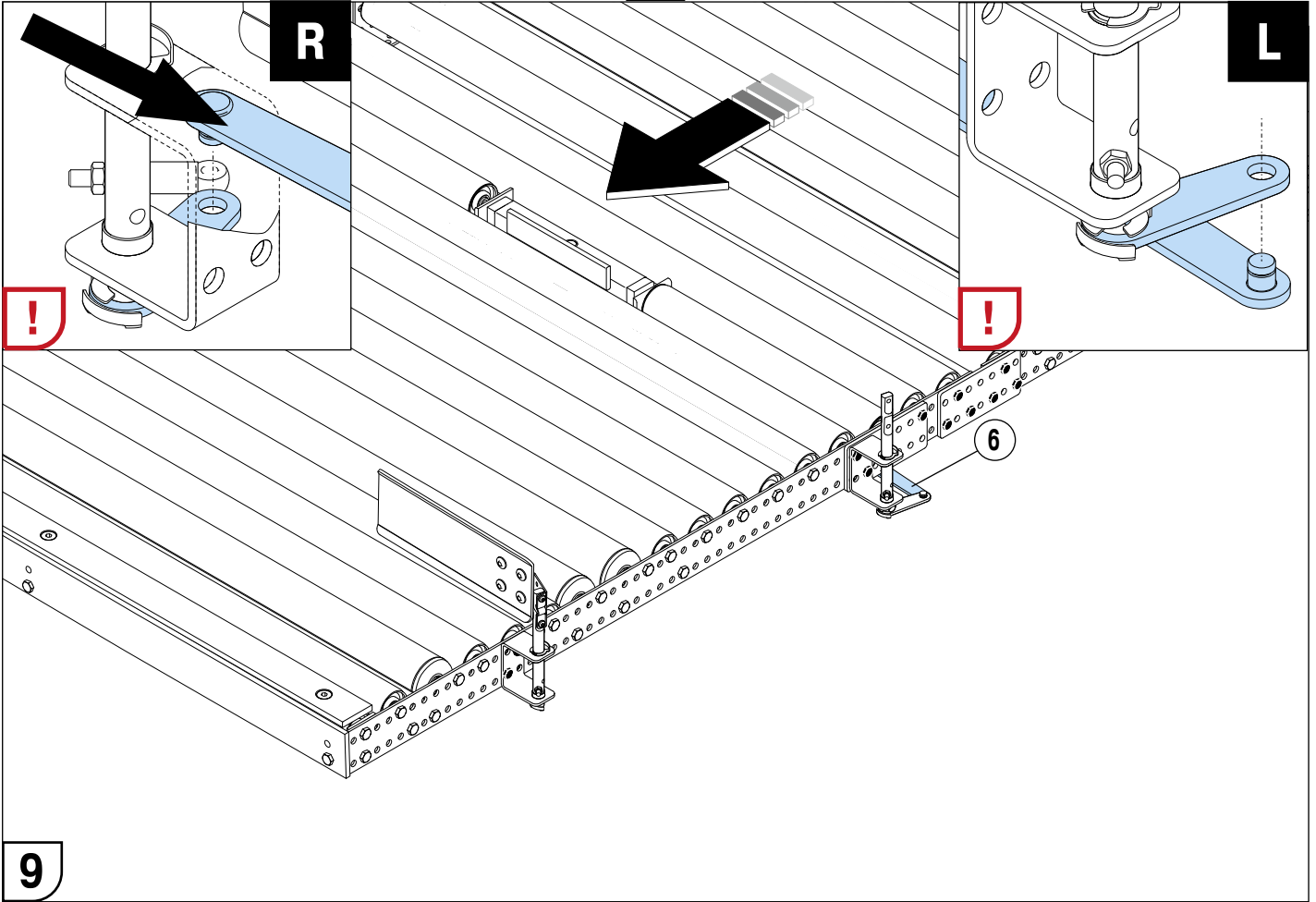



**10**

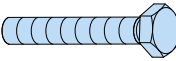

FLOWSTOP [T72] WITH BRAKE ROLLER | 1272 EURO

## A Euro

15	14106	M10 x 50, 8.8		1x	▲
11	10840	BILOC, M10		2x	▲

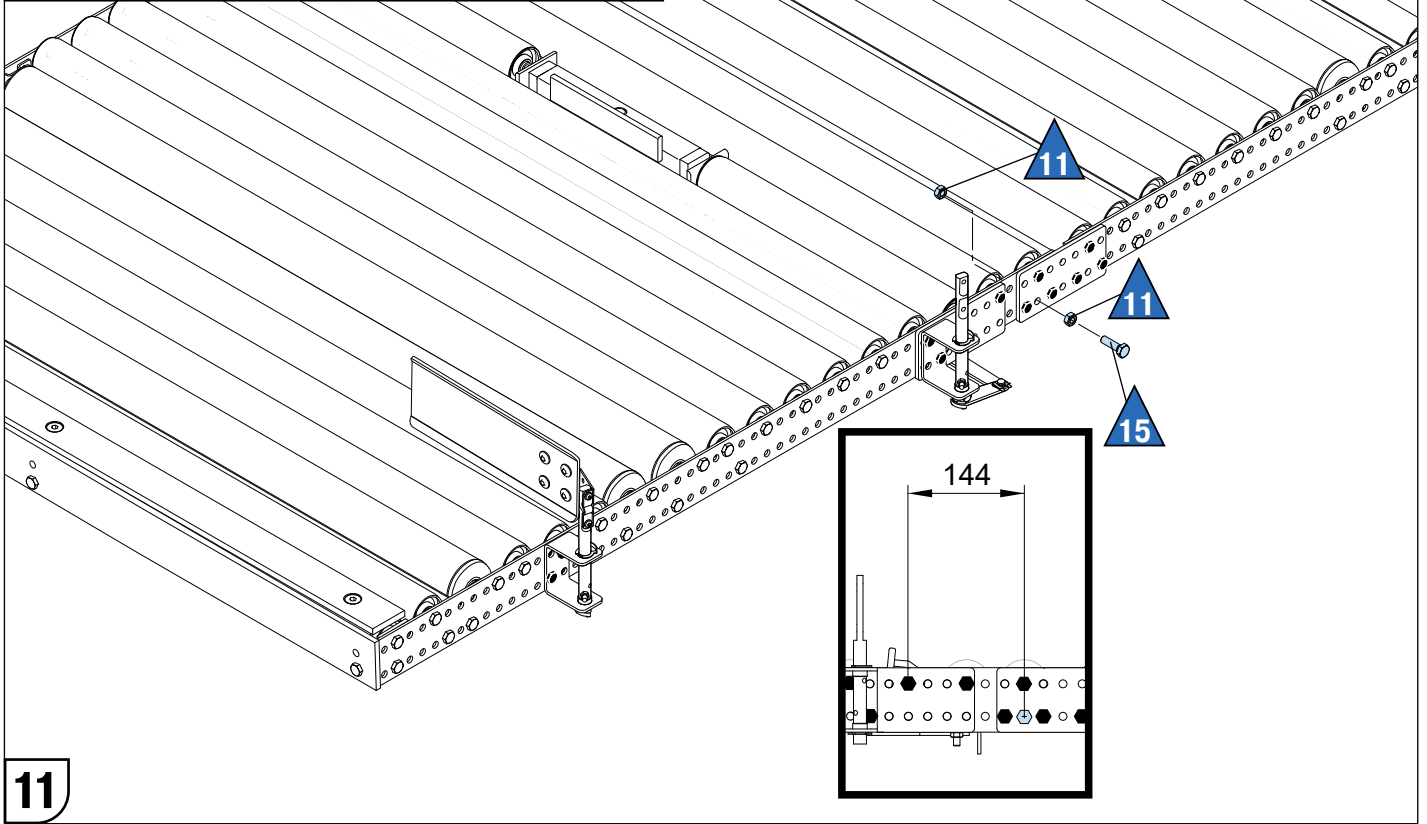

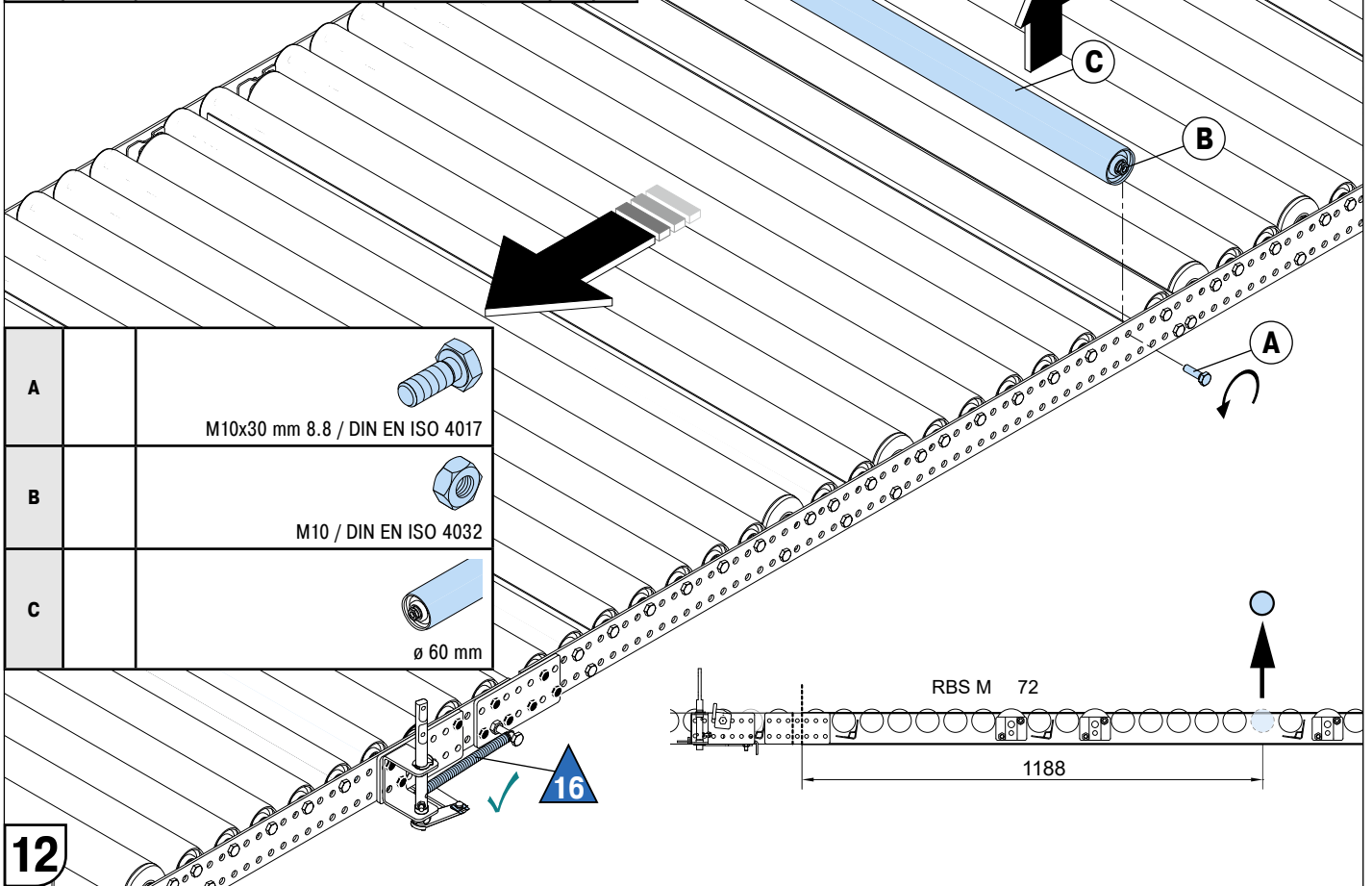

11

16	38520			1x	▲
----	-------	-------------------------------------------------------------------------------------	--	----	---



12

A			M10x30 mm 8.8 / DIN EN ISO 4017
B			M10 / DIN EN ISO 4032
C			ø 60 mm

FLOWSTOP [T72] QUER MIT BREMSTRAGROLLE | 1272 EURO



**A Euro**

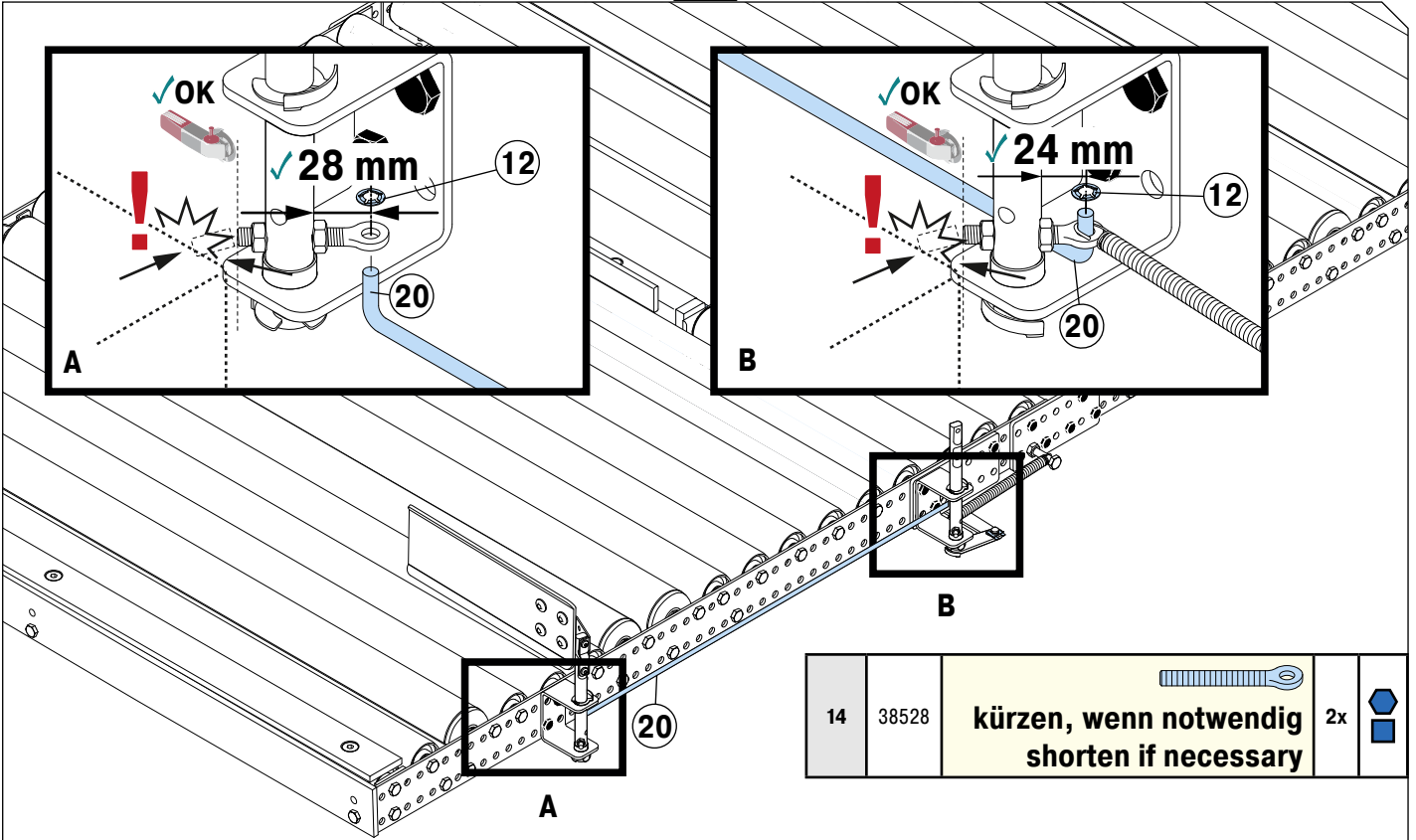

**13**

14	38528	kürzen, wenn notwendig shorten if necessary	2x	
----	-------	------------------------------------------------	----	--

20	38535		1x	
12	38521		2x	

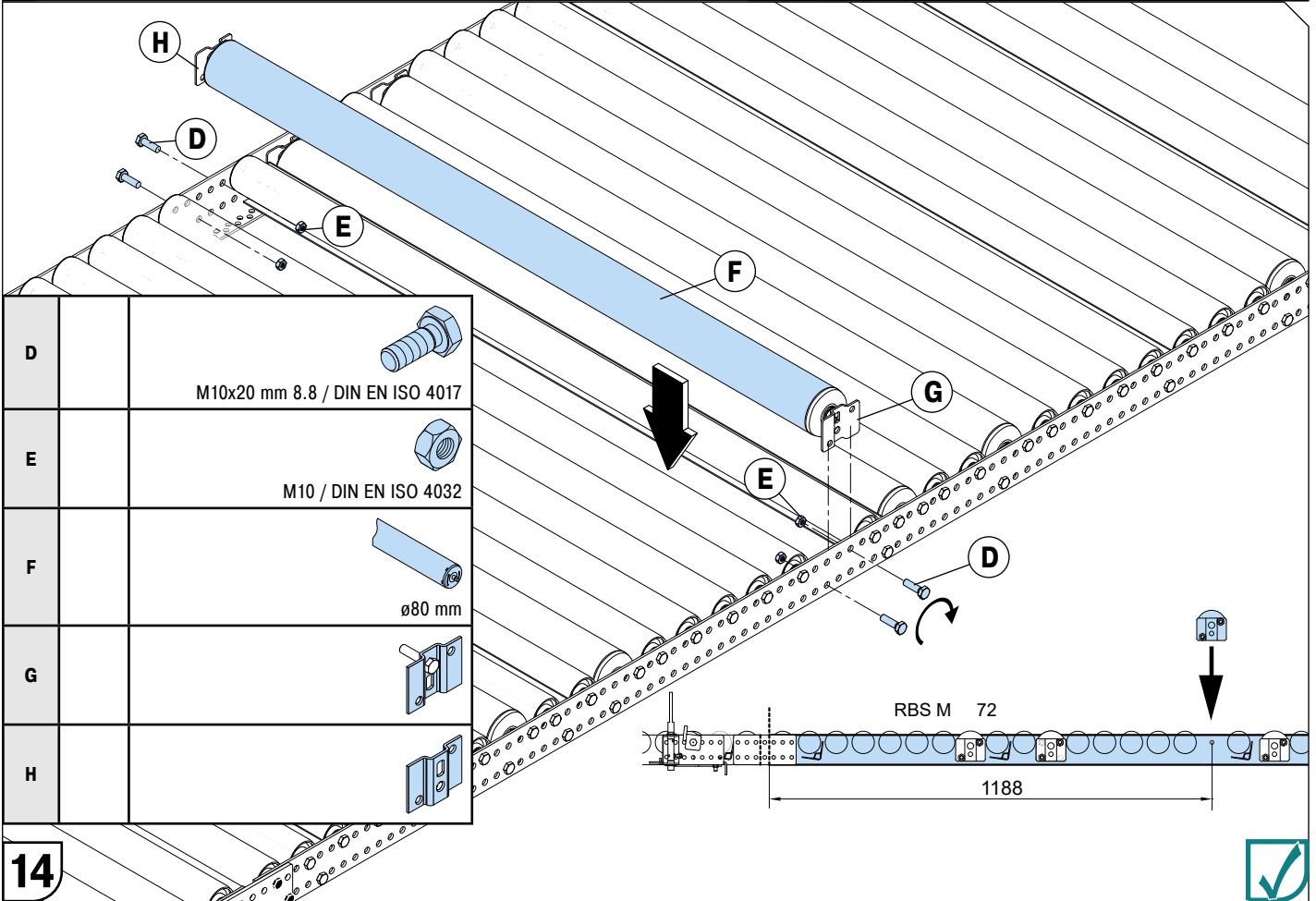

**14**

D		M10x20 mm 8.8 / DIN EN ISO 4017
E		M10 / DIN EN ISO 4032
F		ø80 mm
G		
H		

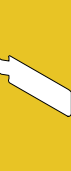
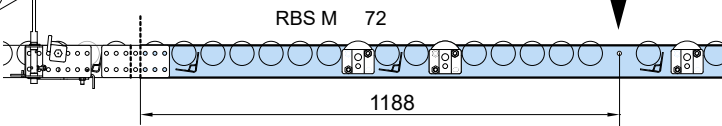

FLOWSTOP [T72] WITH BRAKE ROLLER | 1272 EURO





## B Industrie

<b>B</b>	 T = 72 mm	<b>22 - 28</b> <b>29</b>	
		<b>T = 72 mm</b> <b>Industrie</b>	

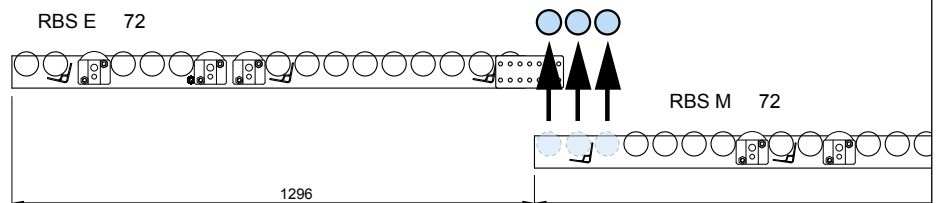
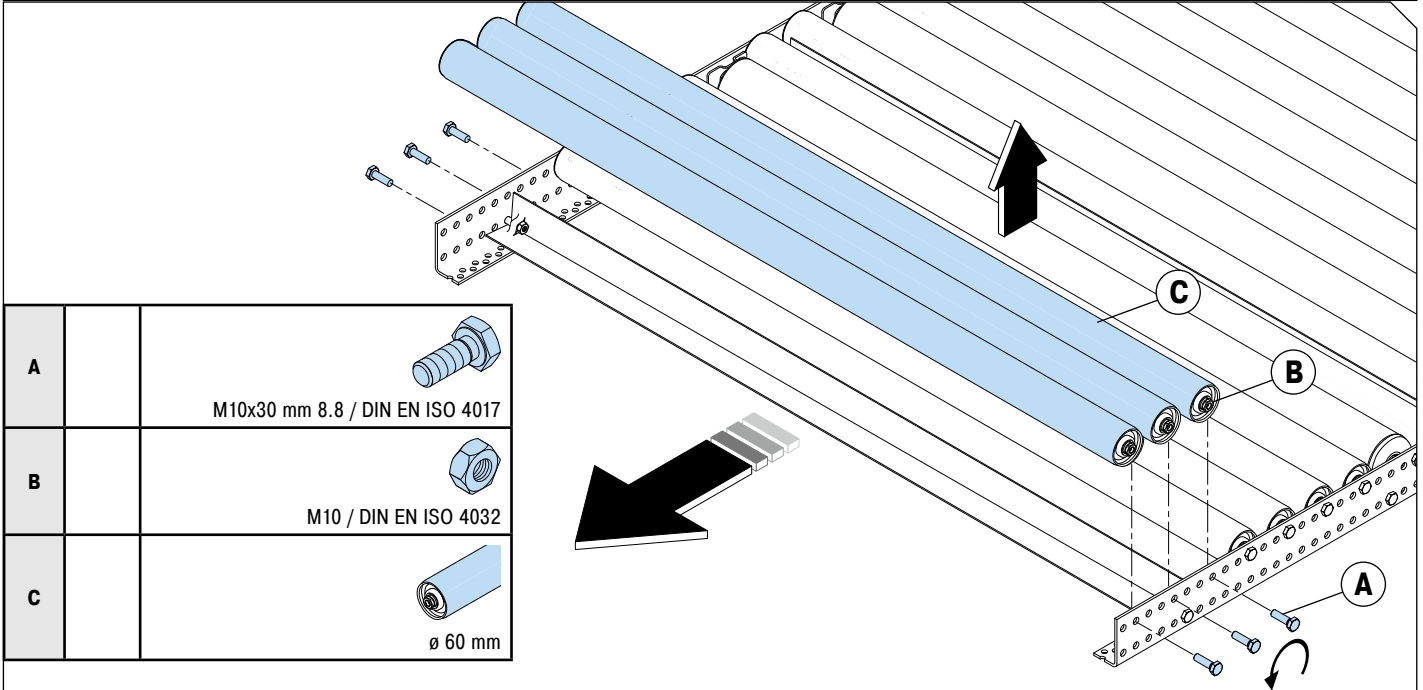
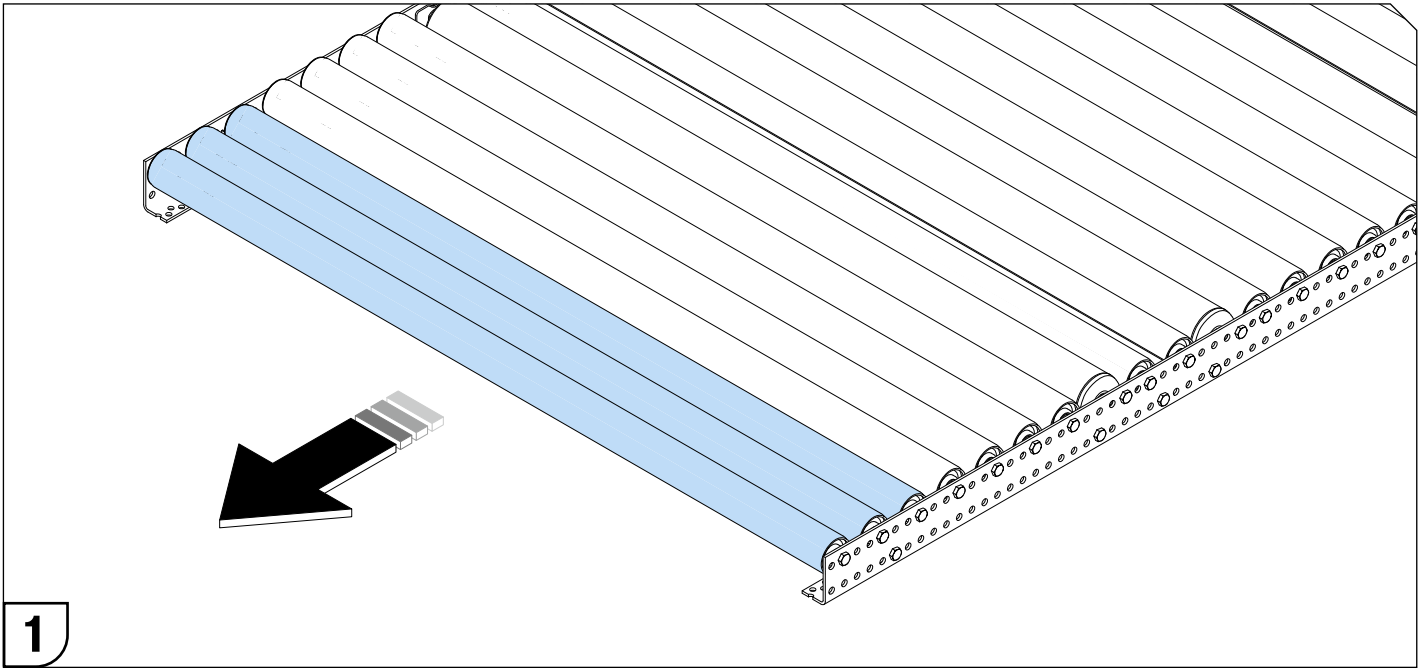

FLOWSTOP [T72] QUER MIT BREMSTRAGROLLE | 1272 INDUSTRIE







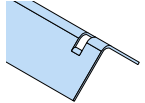

**B Industrie**

A		 M10x30 mm 8.8 / DIN EN ISO 4017
B		 M10 / DIN EN ISO 4032
D		

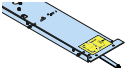
**3**

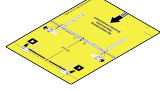
1	38657		1x
2	03355	M8 x 25, 8.8 	4x ▲
3	03399	M8 	4x ▲
7	46030		1x

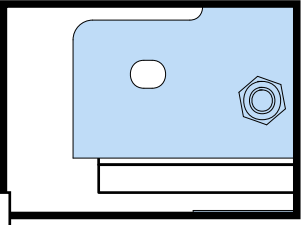

**4**



## B Industrie

4	38538		1x
5	26220		2x ▲
8	38516	M10	4x ●
17	15422	M10 x 50	2x ●
18	38516	M10	2x ●
19	29018		2x

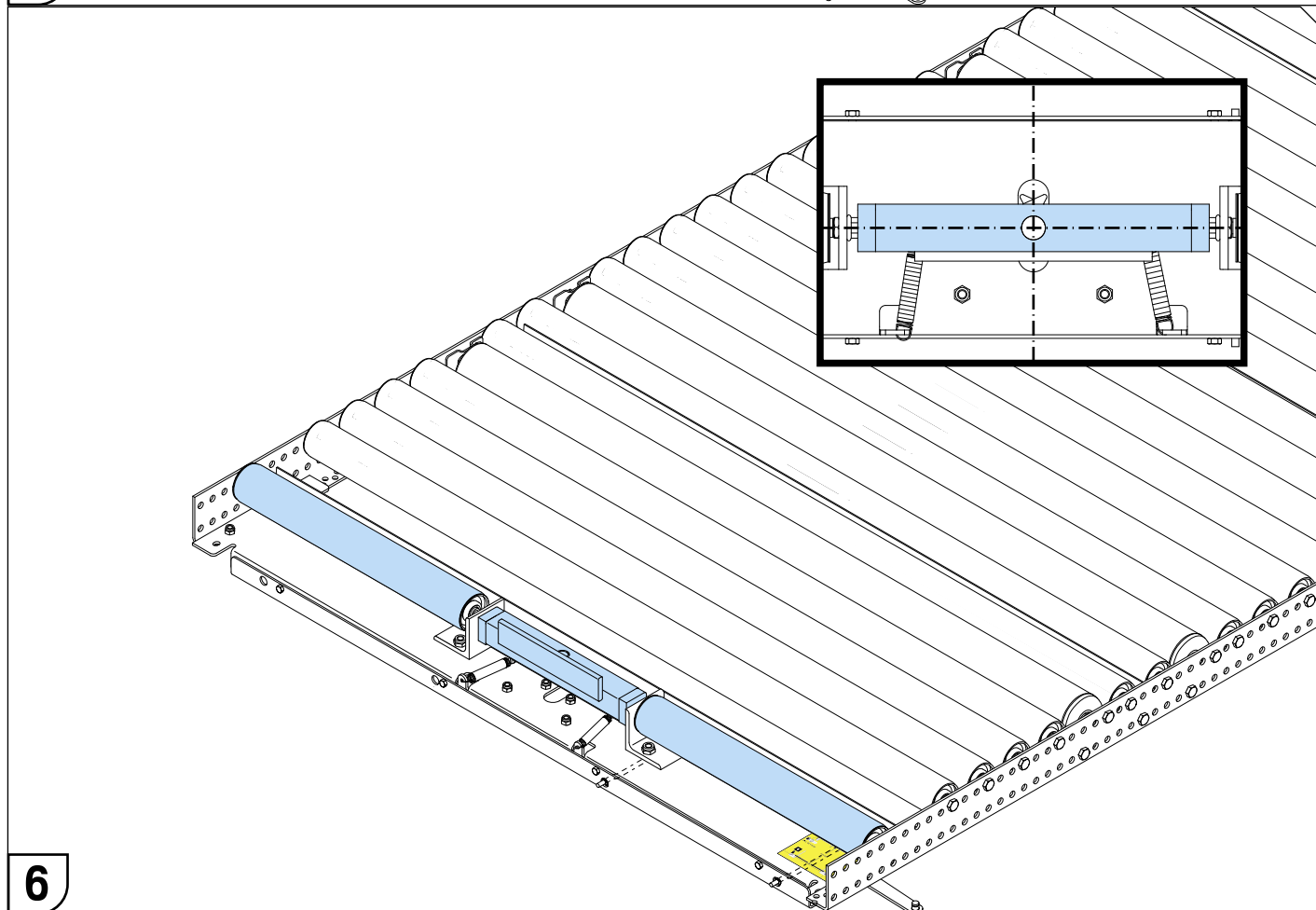
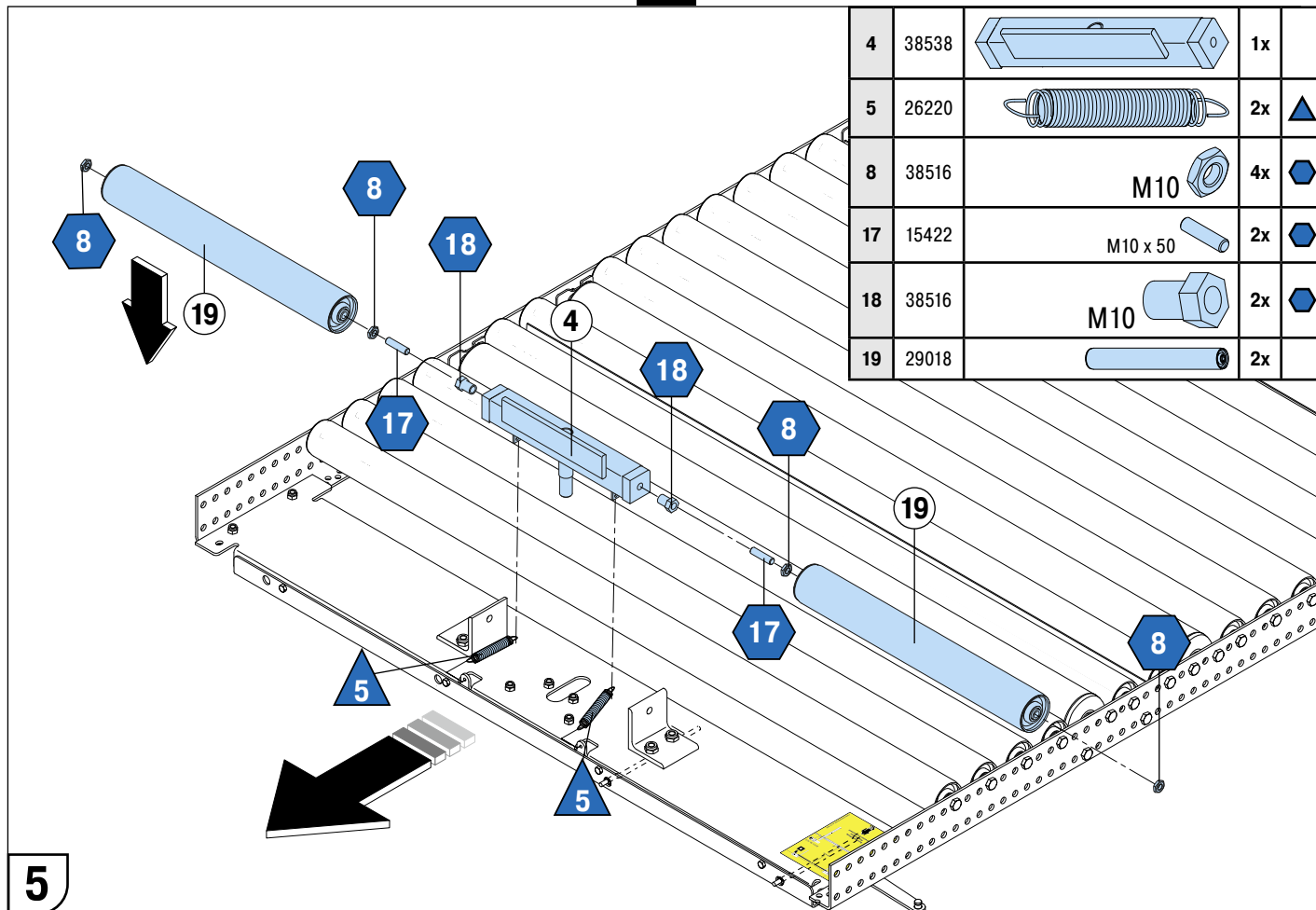

FLOWSTOP [T72] QUER MIT BREMSTRAGROLLE | 1272 INDUSTRIE



**B Industrie**

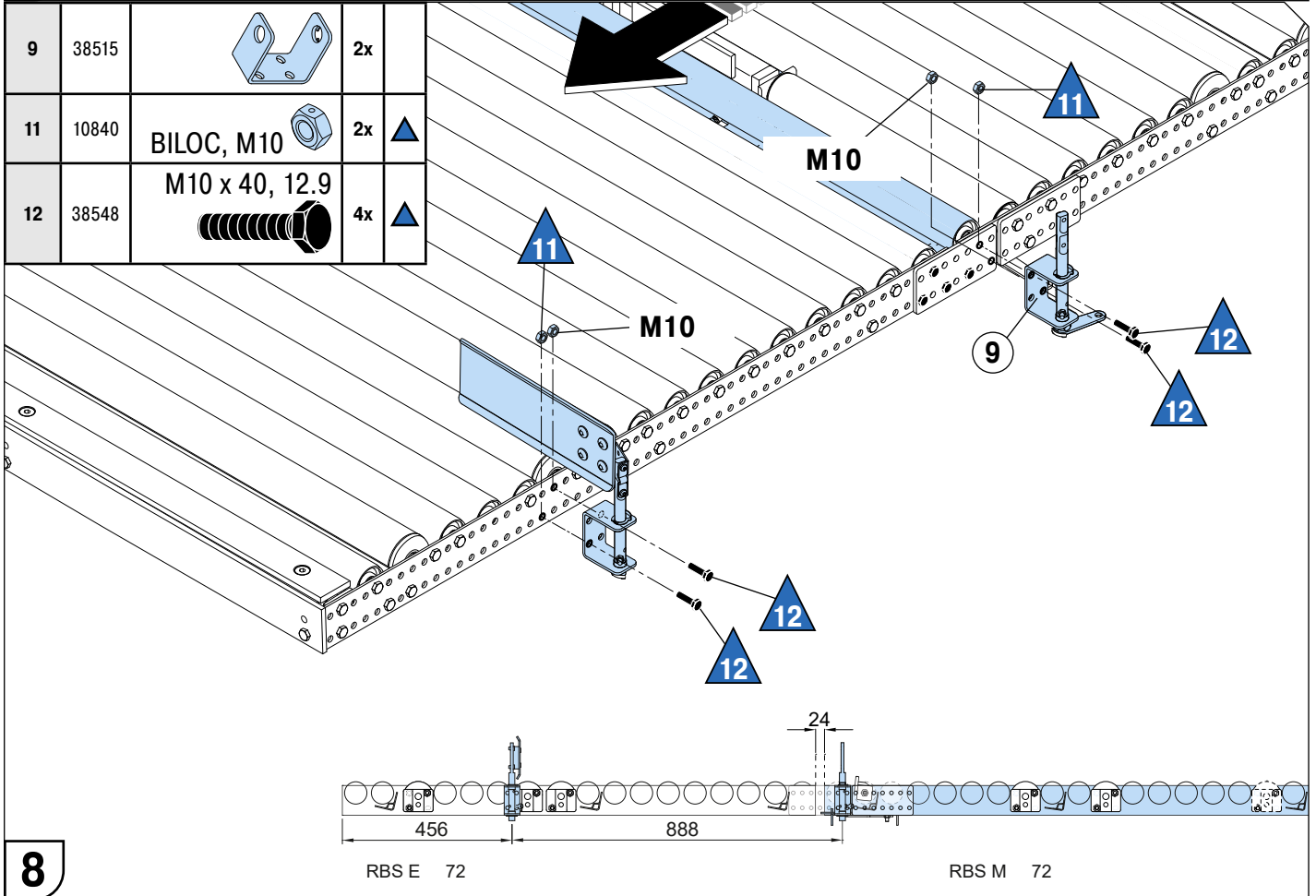
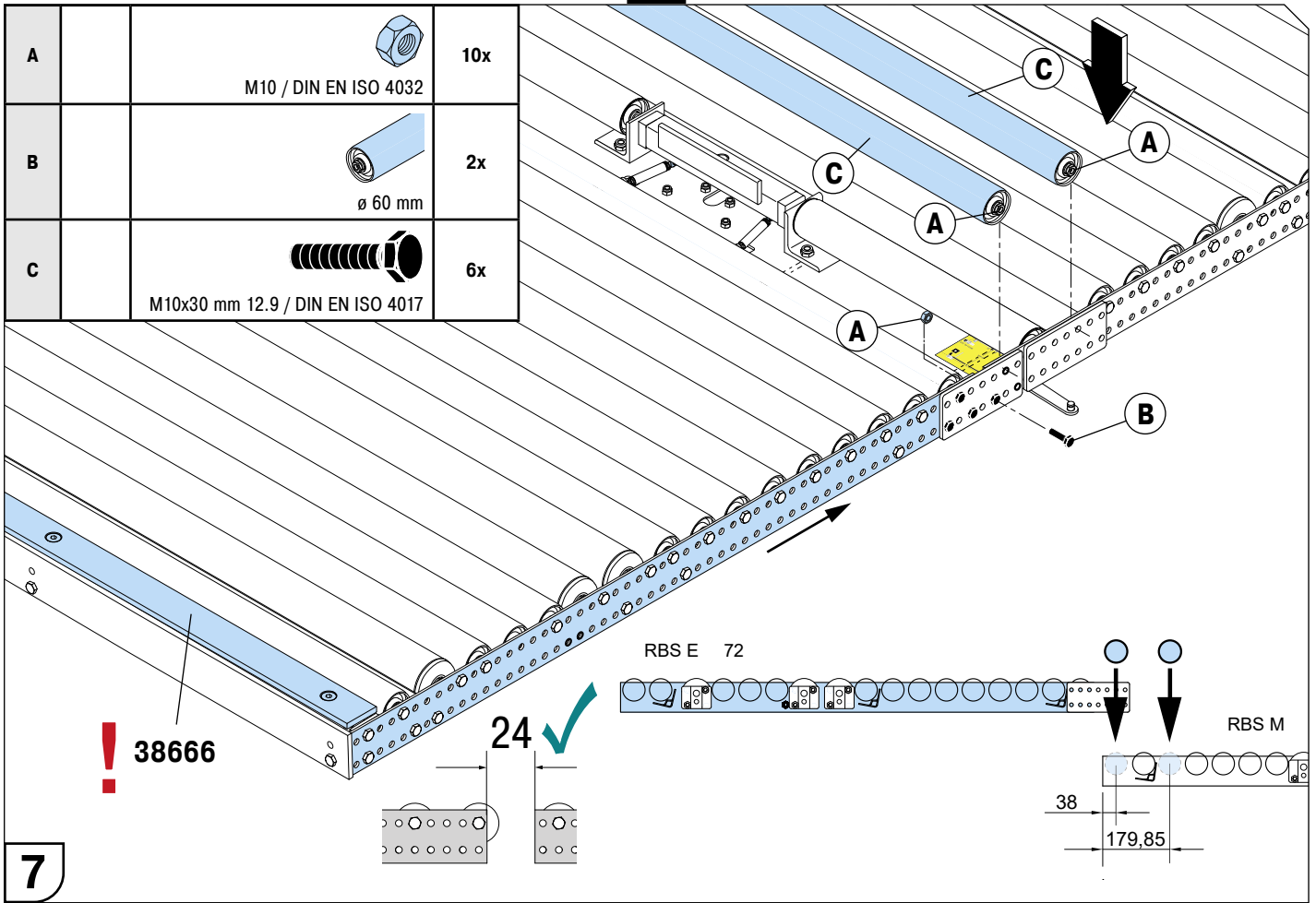

FLOWSTOP [T72] WITH BRAKE ROLLER | 1272 INDUSTRIE

**B Industrie**



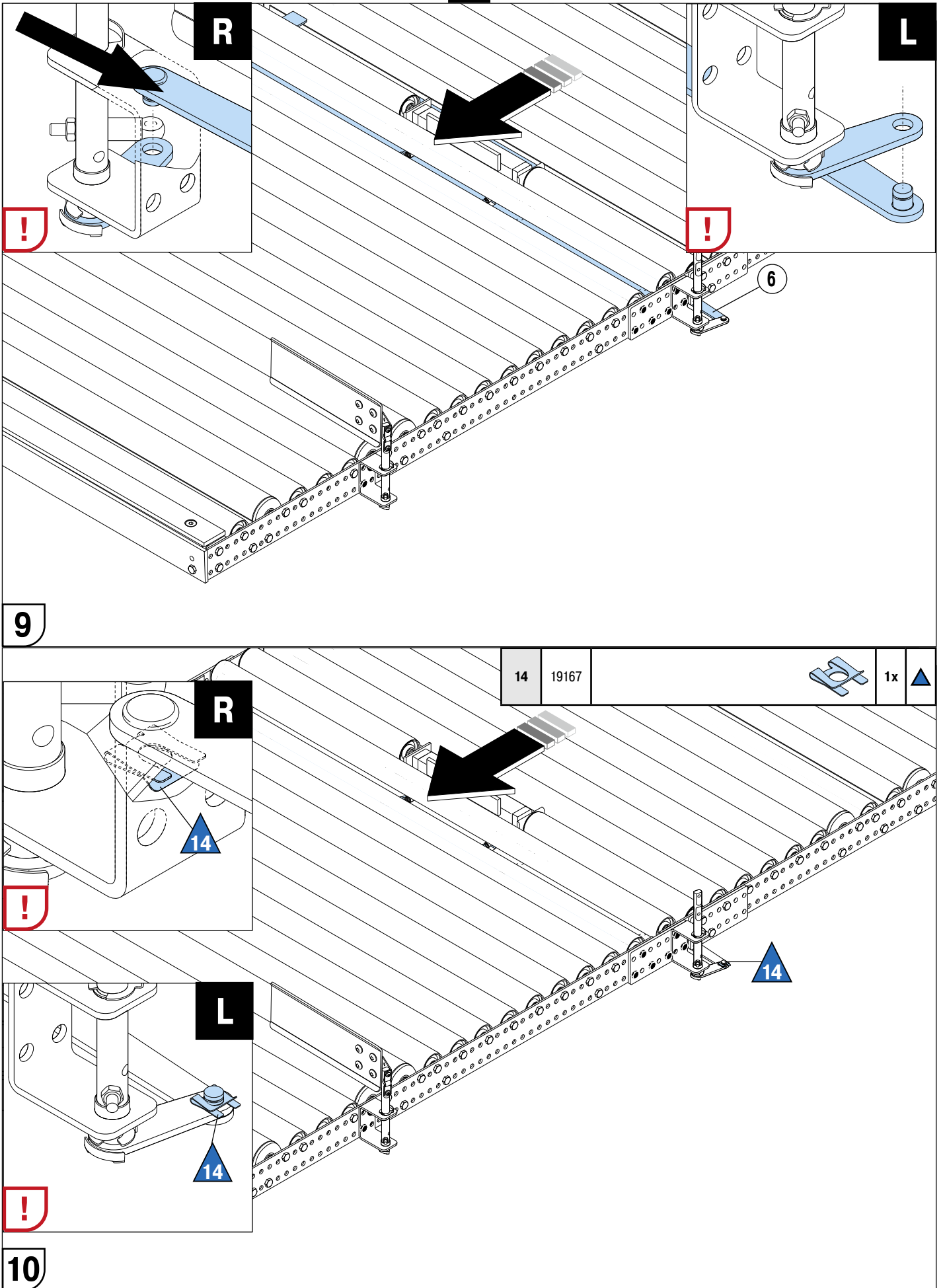

FLOWSTOP [T72] QUER MIT BREMSTRAGROLLE | 1272 INDUSTRIE



**10**

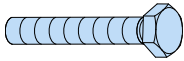

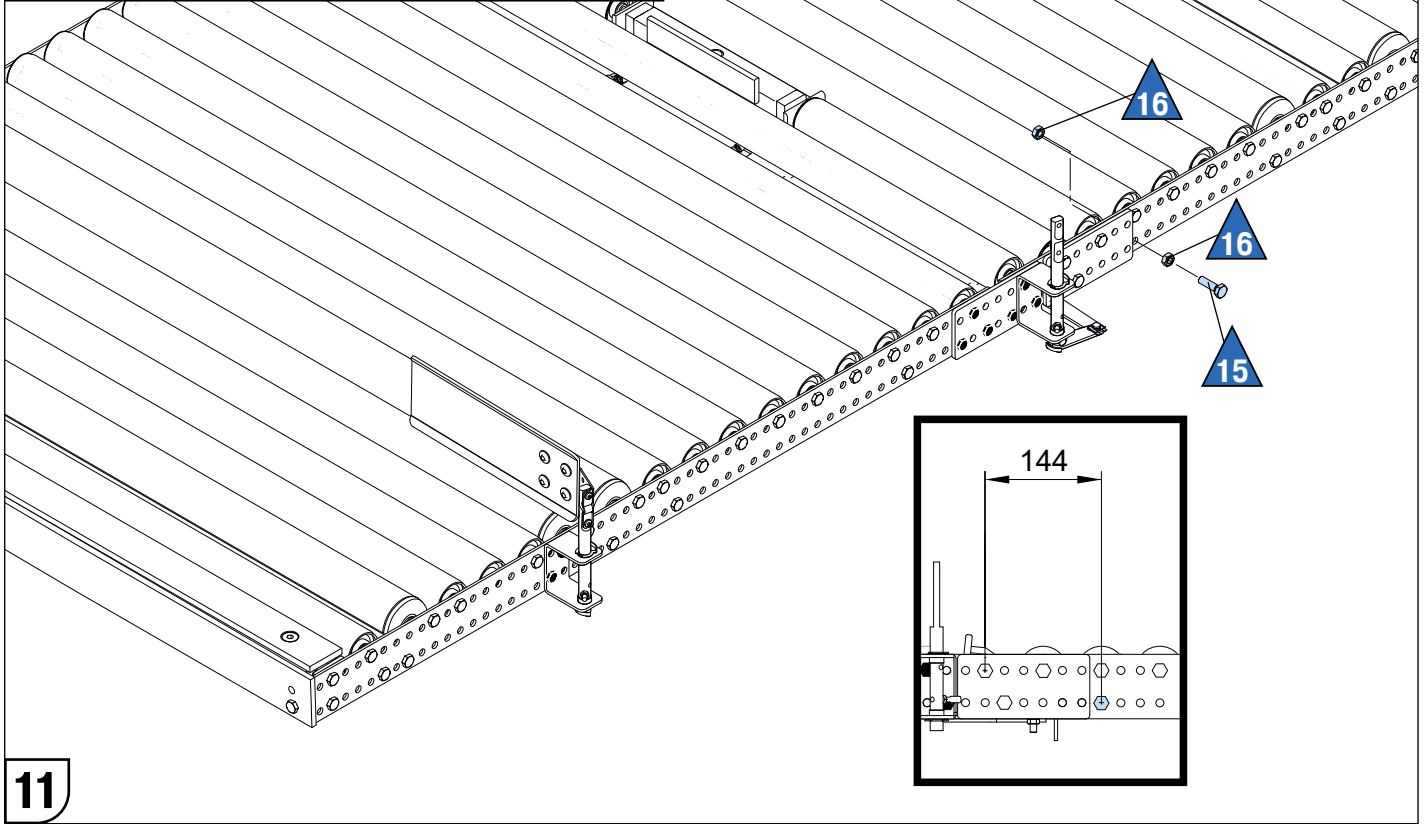

**B Industrie**

15	14106	M10 x 50, 8.8 	1x	
11	10840	BILOC, M10 	2x	



**11**

16	38520		1x	
----	-------	-------------------------------------------------------------------------------------	----	-------------------------------------------------------------------------------------

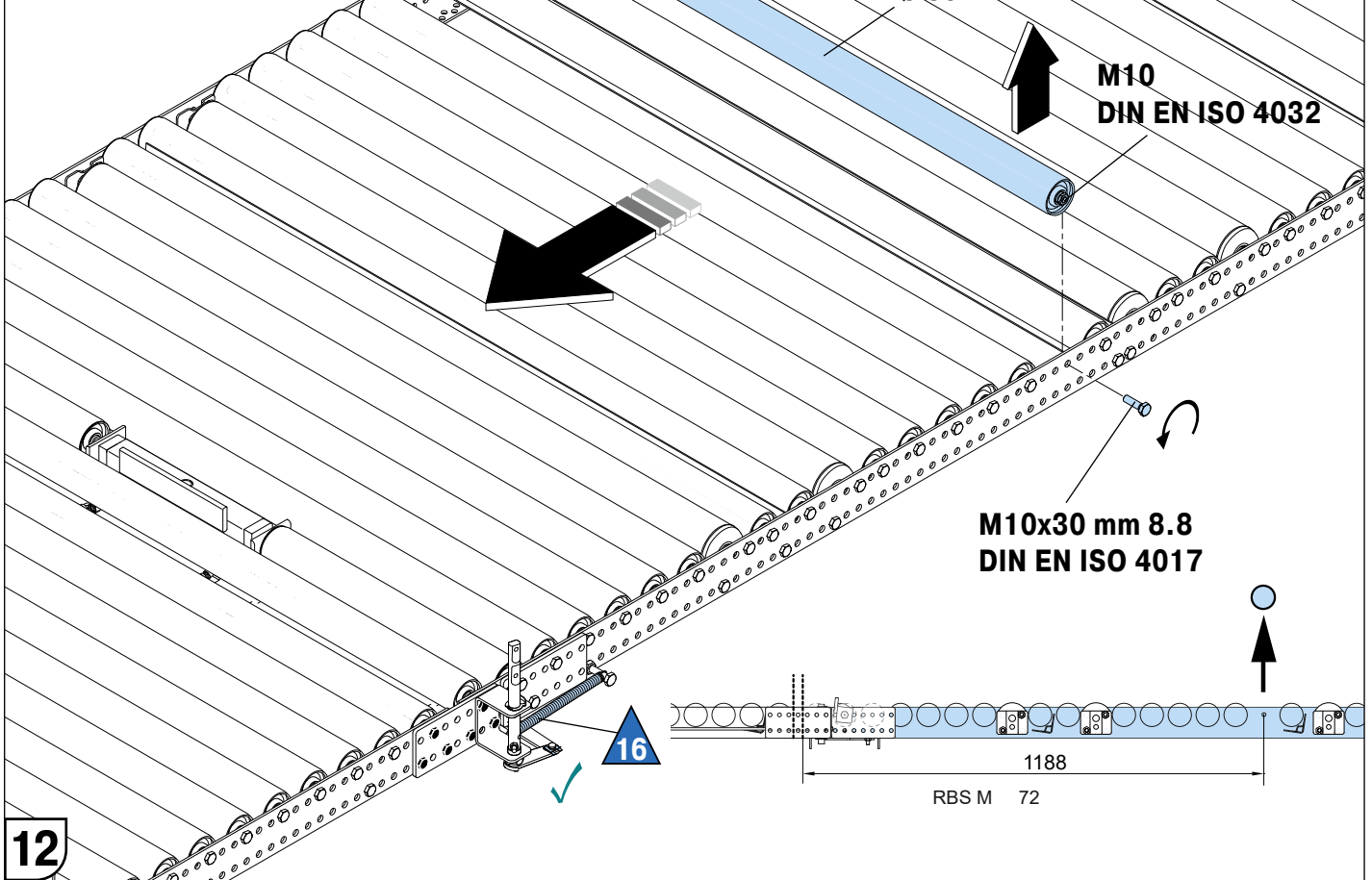

**12**



FLOWSTOP [T72] WITH BRAKE ROLLER | 1272 INDUSTRIE



## B Industrie

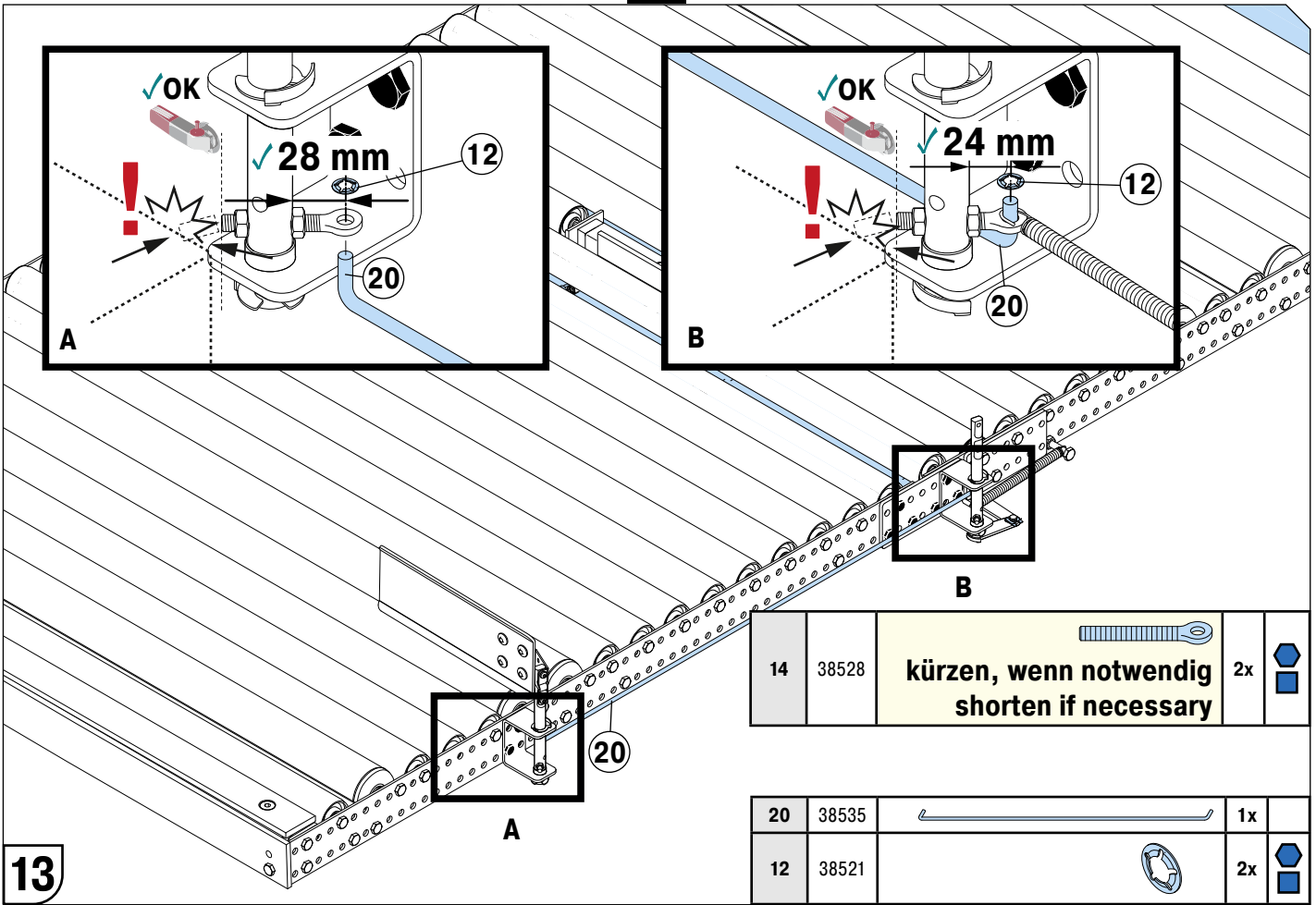

14	38528		kürzen, wenn notwendig shorten if necessary	2x	
----	-------	--	------------------------------------------------	----	--

20	38535			1x	
12	38521			2x	

13

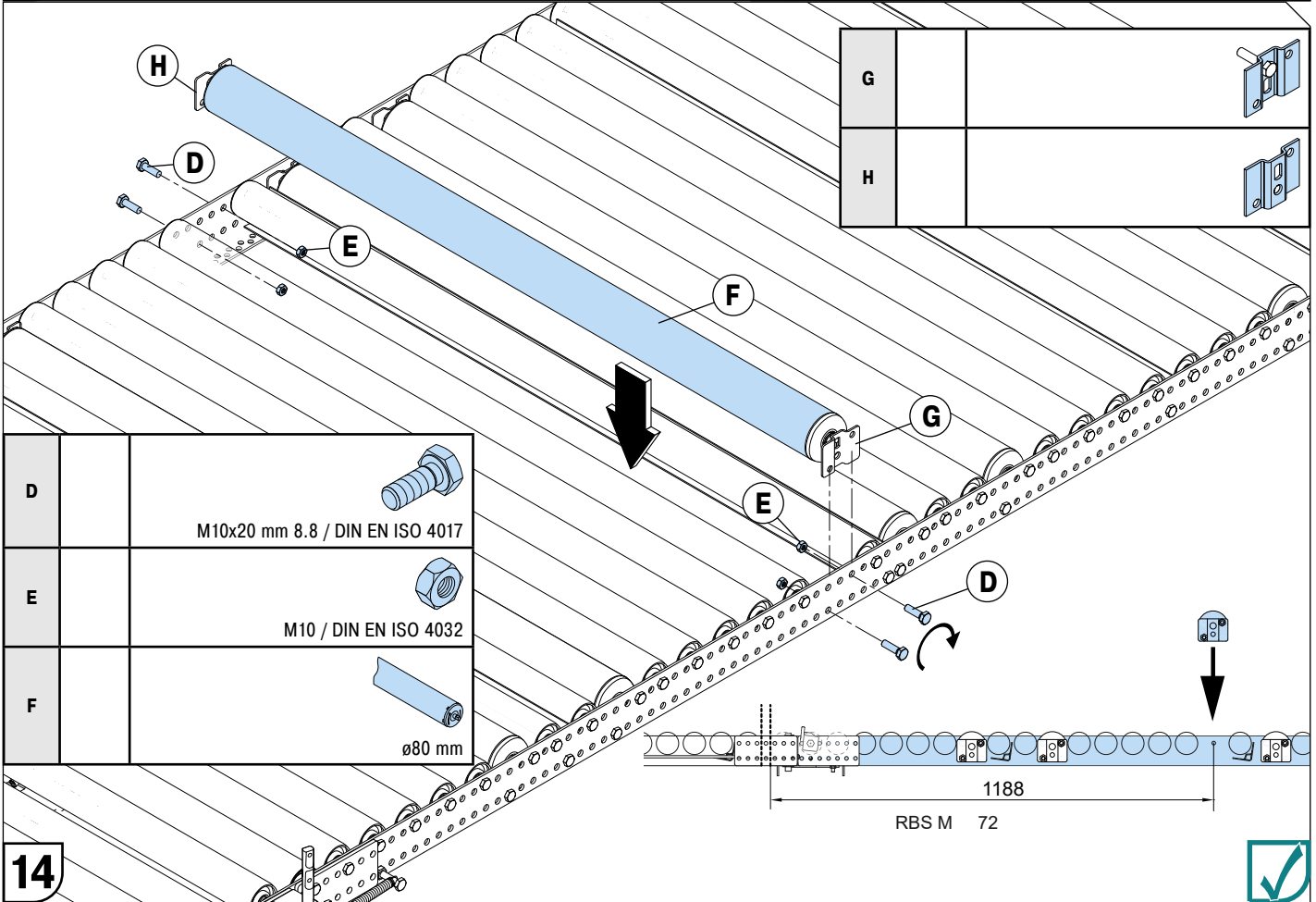

D		M10x20 mm 8.8 / DIN EN ISO 4017
E		M10 / DIN EN ISO 4032
F		ø80 mm

G	
H	

14



FLOWSTOP [T72] QUER MIT BREMSTRAGROLLE | 1272 INDUSTRIE





# Test/Check

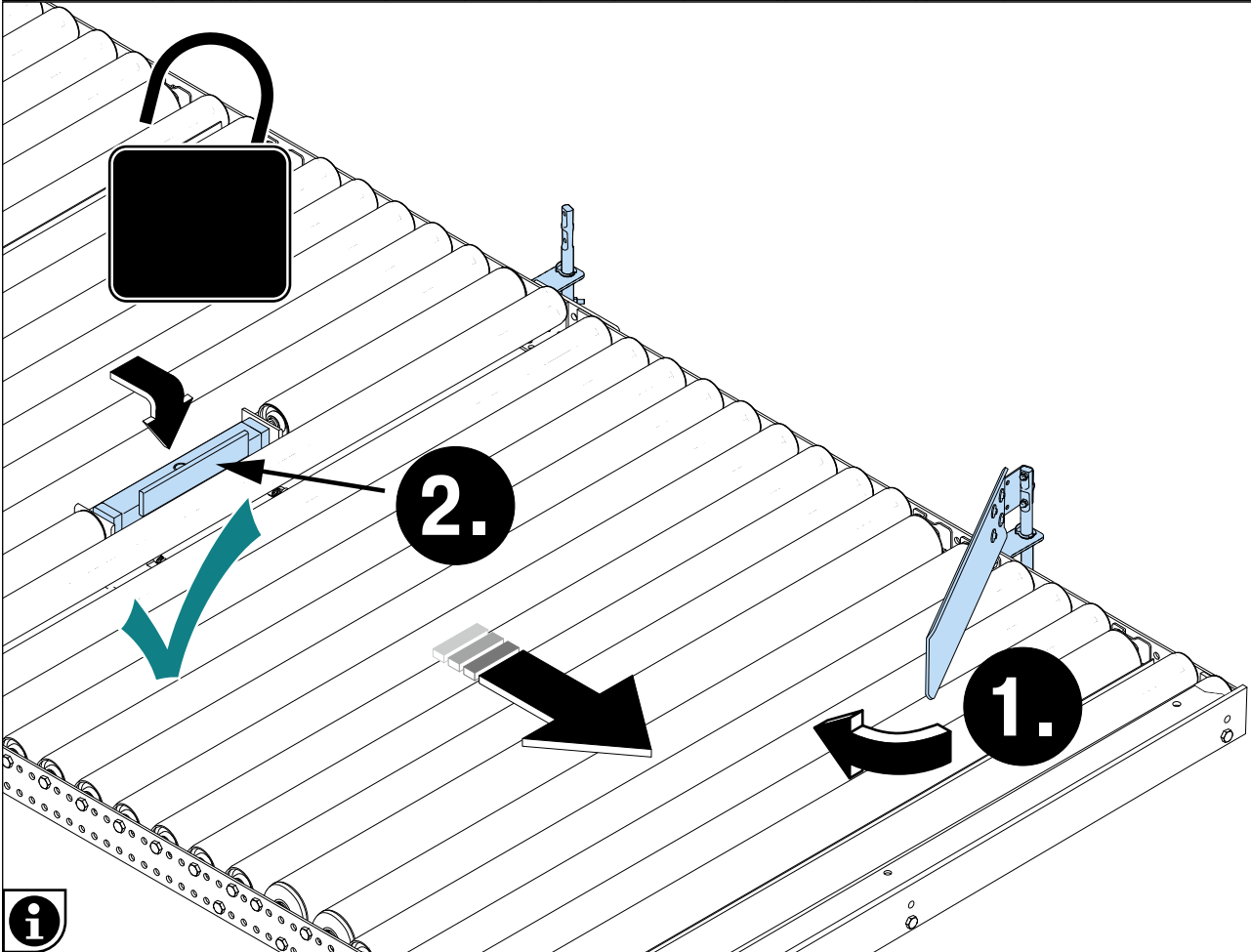
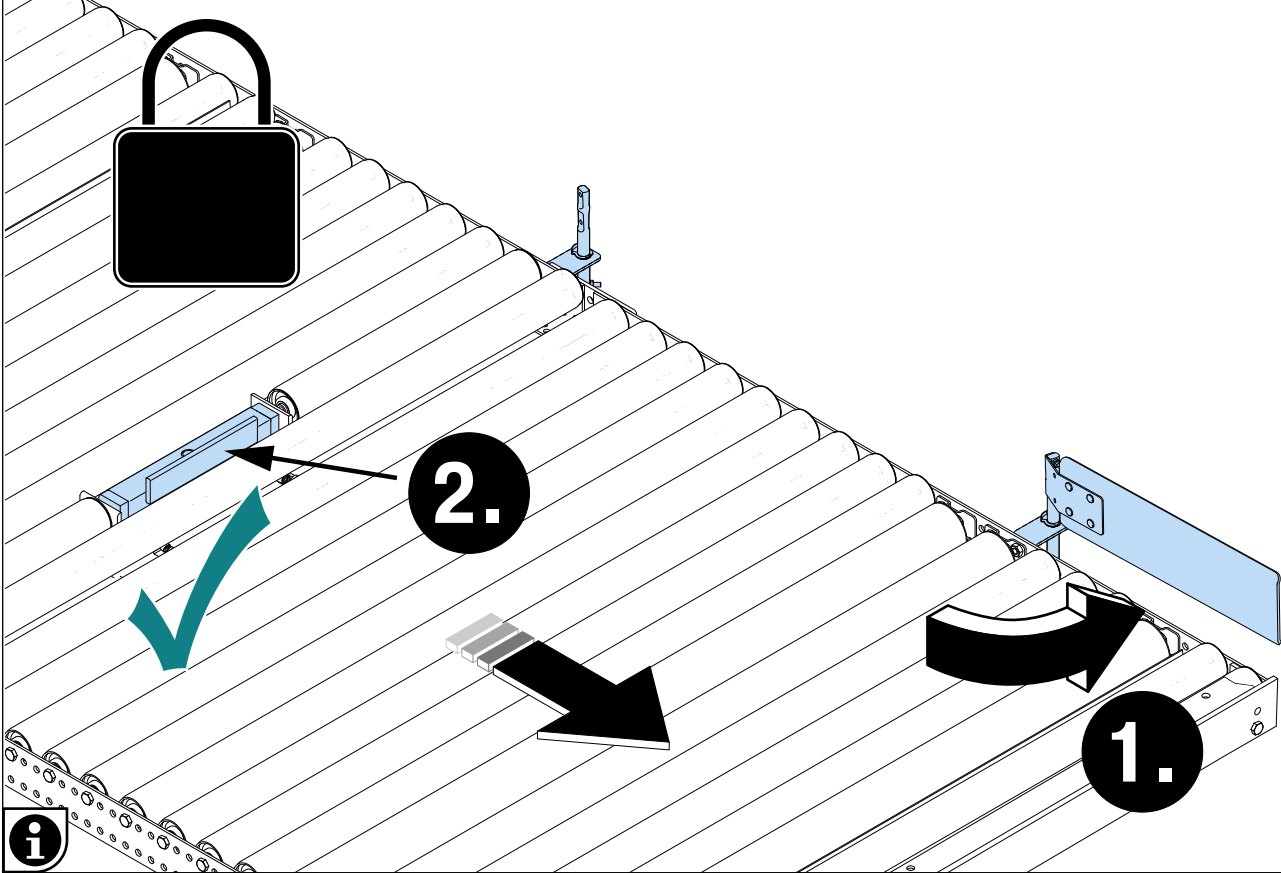

FLOWSTOP [T72] WITH BRAKE ROLLER | 1272 EU/I

**PROflow ohne/without FlowStop [T72]  
mit Bremstragrolle / with brake roller  
Querdurchlauf / Pallet handling long side facing**

EURO/Industrie  
Querdurchlauf 1250 kg ≤ 2500 mm Höhe  
Pallet handling long side facing 1250 kg ≤ 2500 mm height

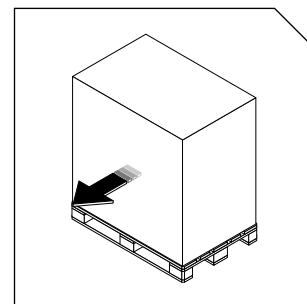

PROFLOW OHNE FLOWSTOP [T72] QUER MIT BREMSTRAGROLLE | 1272 EU/

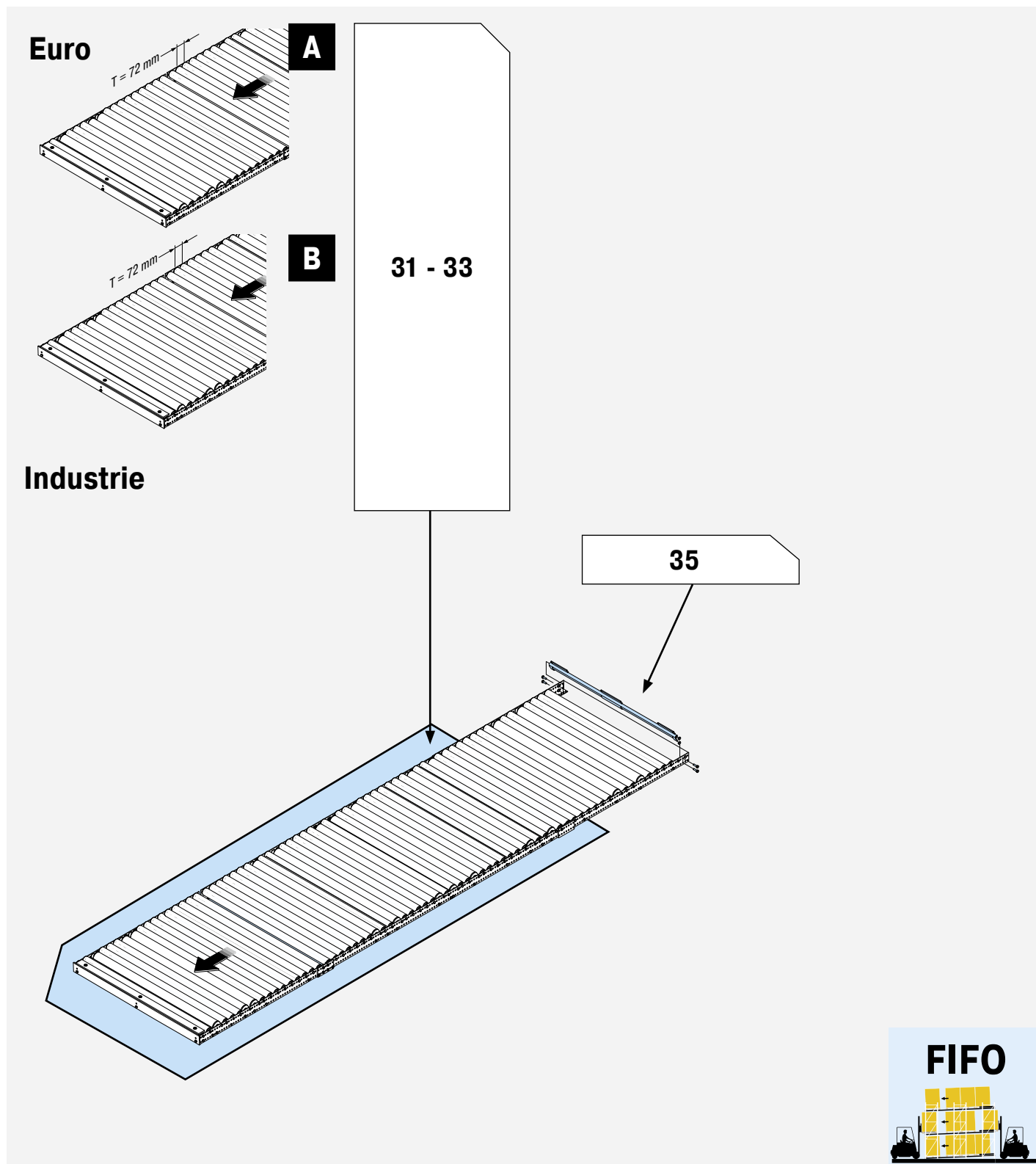



**A Euro**

<b>A</b>		<b>31</b>	
		<b>T = 72 mm</b> <b>Industrie</b>	

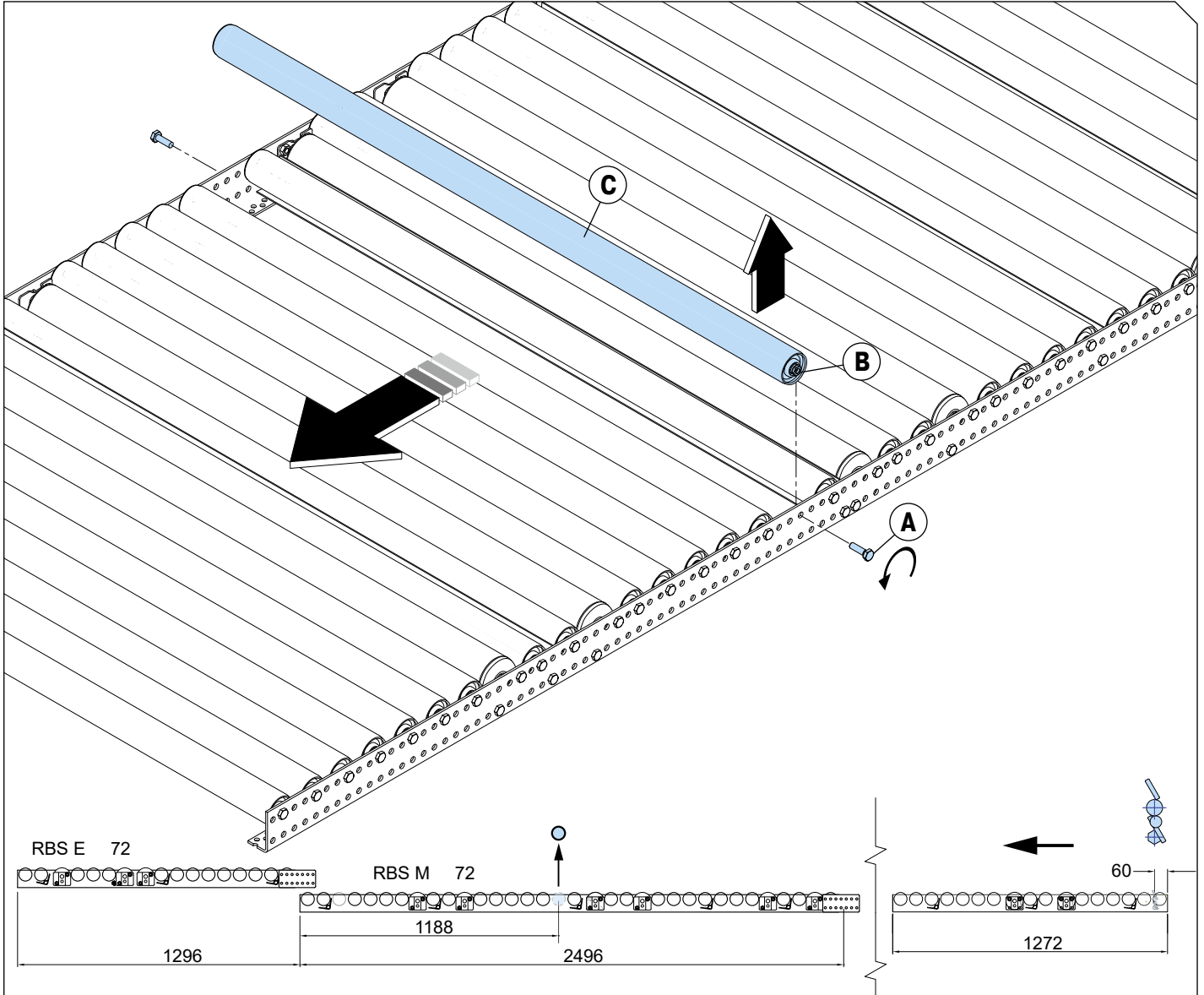

<b>A</b>	03367	 M10x30 mm 8.8 / DIN EN ISO 4017	<b>2x</b>
<b>B</b>	03388	 M10 / DIN EN ISO 4032	<b>2x</b>
<b>C</b>	C0390-0009	 ø 60 mm	<b>1x</b>

**1**

PROFLOW WITHOUT FLOWSTOP [T72] WITH BRAKE ROLLER | 1272 EURO

## A Euro

PROFLOW OHNE FLOWSTOP [T72] QUER MIT BREMSTRAGROLLE | 1272 EURO

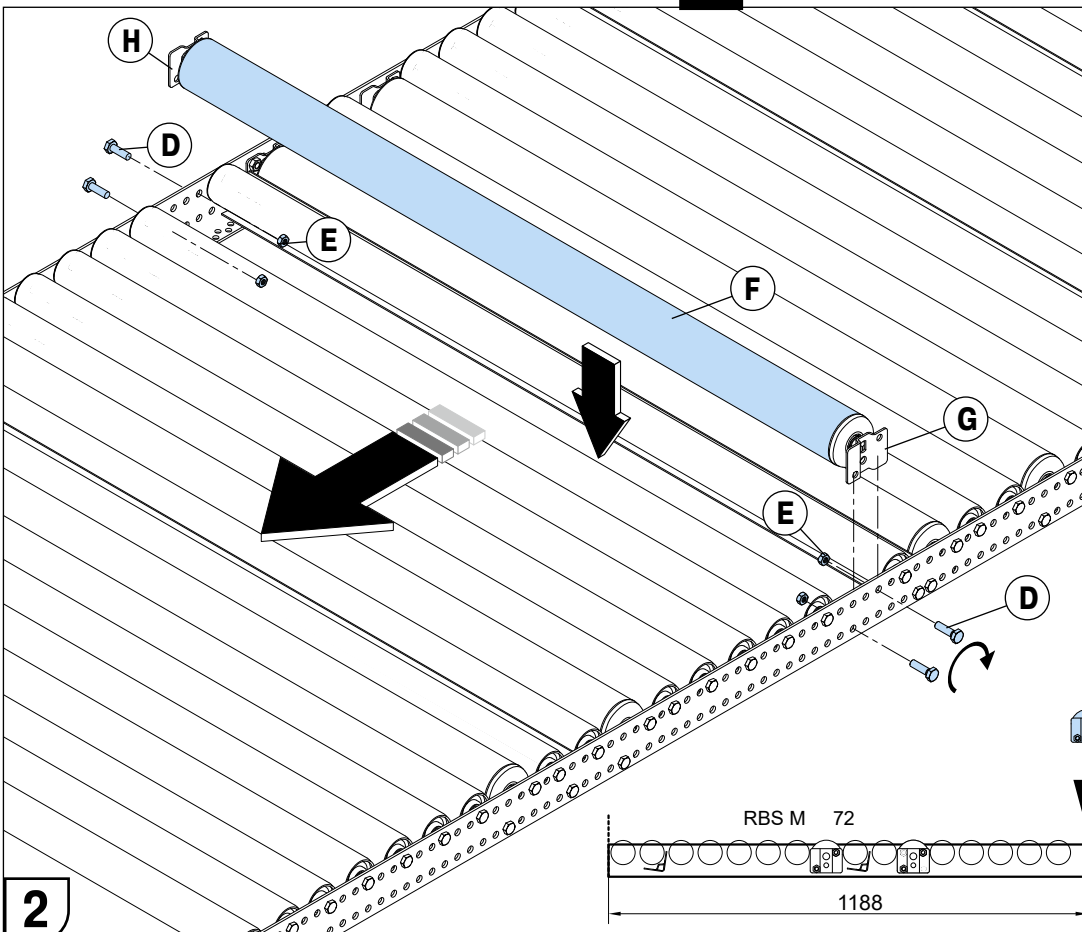

D	03367	 M10x20 mm 8.8 / DIN EN ISO 4017
E	03388	 M10 / DIN EN ISO 4032
F	19452	 ø80 mm
G	52016	
H	52015	

### 2

I	15717	M10x30 mm DIN EN ISO 4017, 12.9 	12x
J	33040		2x

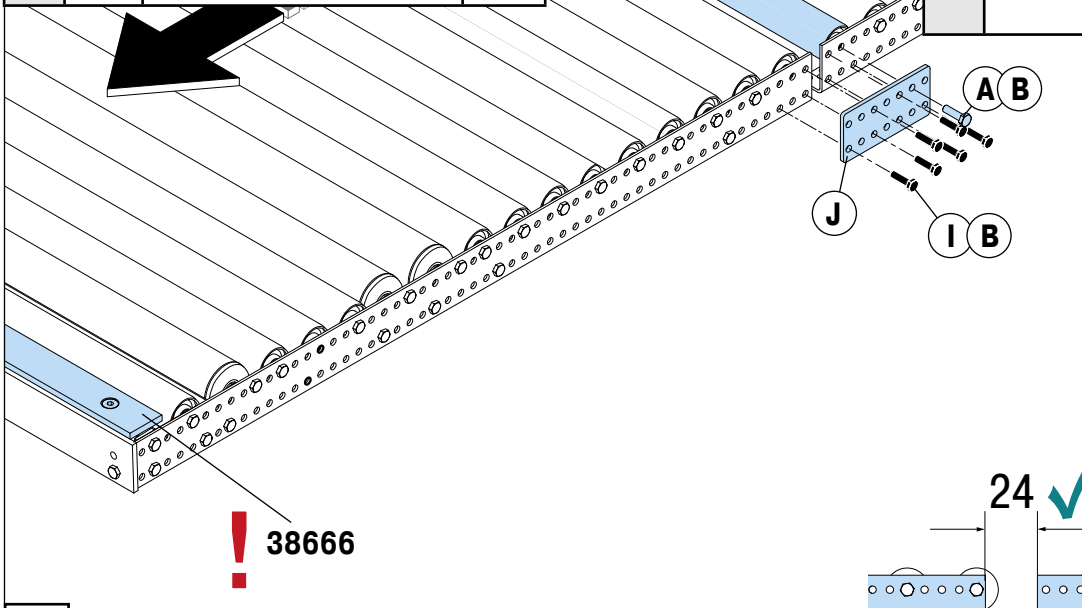

A	03367	 M10x30 mm 8.8 / DIN EN ISO 4017	2x
B	03388	 M10 / DIN EN ISO 4032	14x
C	C0390-0009	 ø 60 mm	1x

### 3

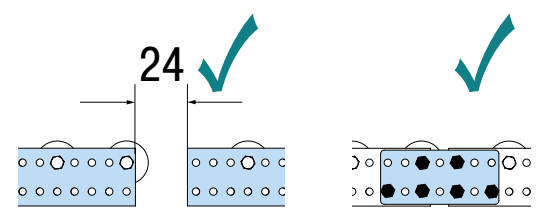



**B Industrie**

<b>B</b>		<b>33</b>	
		<b>T = 72 mm</b> <b>Industrie</b>	

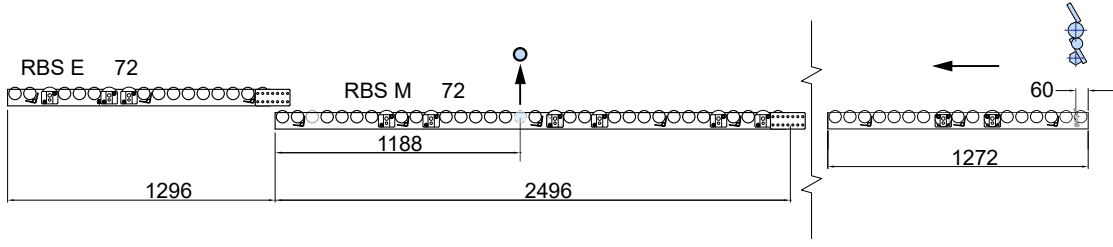
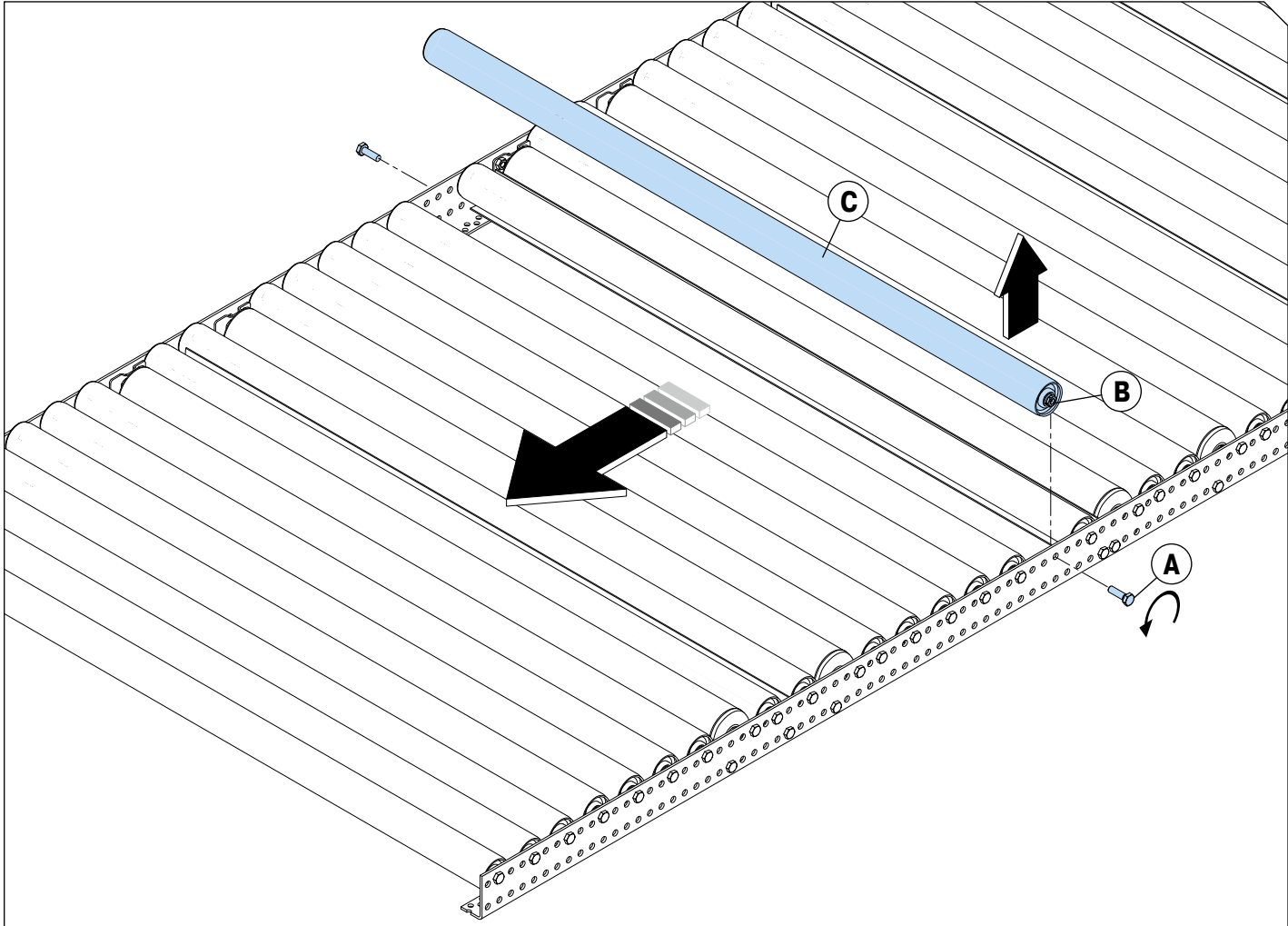

<b>A</b>	03367	 M10x30 mm 8.8 / DIN EN ISO 4017	<b>2x</b>
<b>B</b>	03388	 M10 / DIN EN ISO 4032	<b>2x</b>
<b>C</b>	C0390-0009	 ø 60 mm	<b>1x</b>





**1**

PROFLOW WITHOUT FLOWSTOP [T72] WITH BRAKE ROLLER | 1272 INDUSTRIE

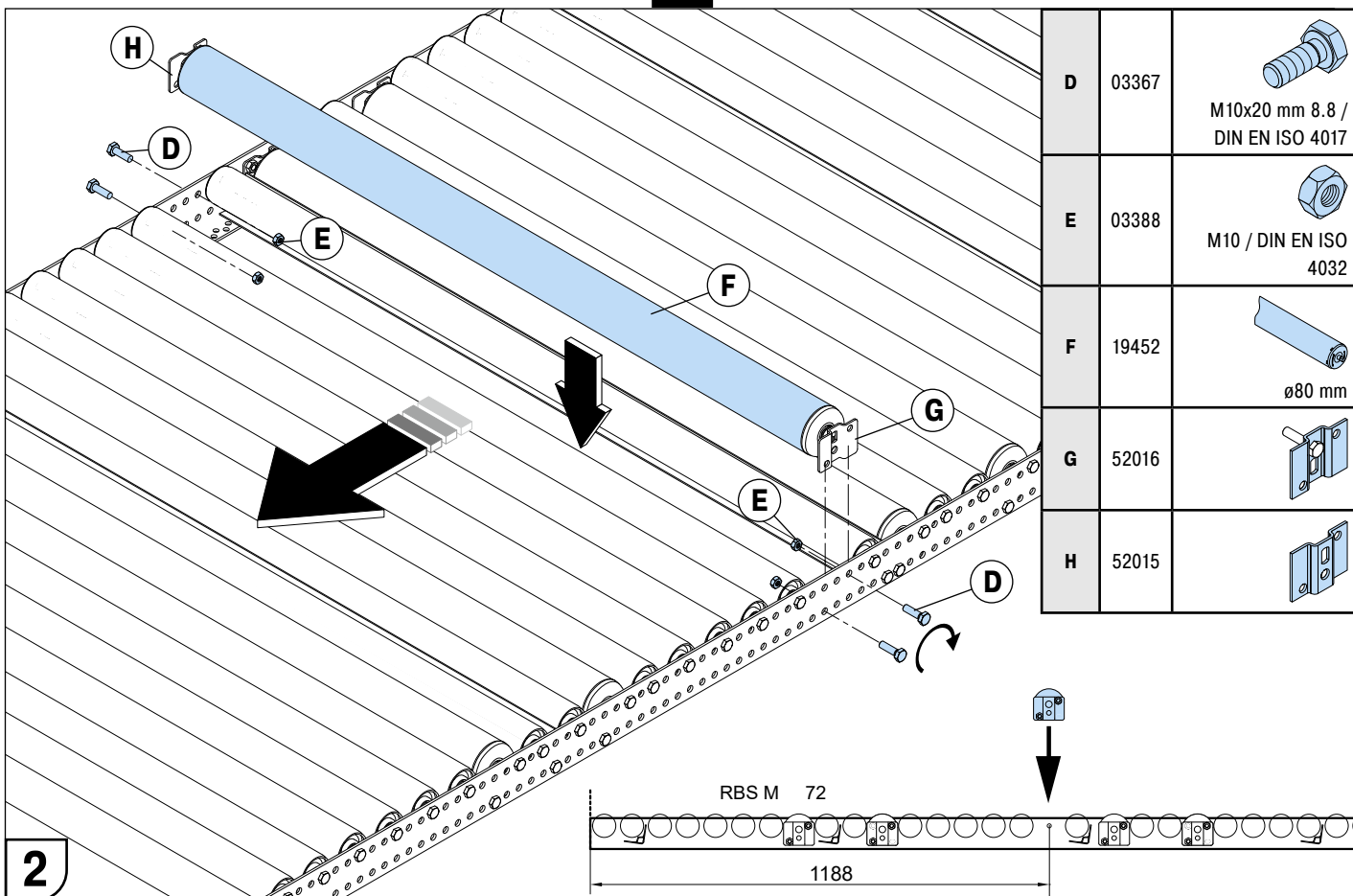
## B Industrie

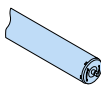

PROFLOW OHNE FLOWSTOP [T72] QUER MIT BREMSTRAGROLLE | 1272INDUSTRIE

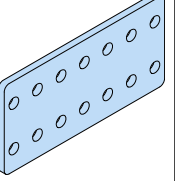

D	03367	 M10x20 mm 8.8 / DIN EN ISO 4017
E	03388	 M10 / DIN EN ISO 4032
F	19452	 ø80 mm
G	52016	
H	52015	

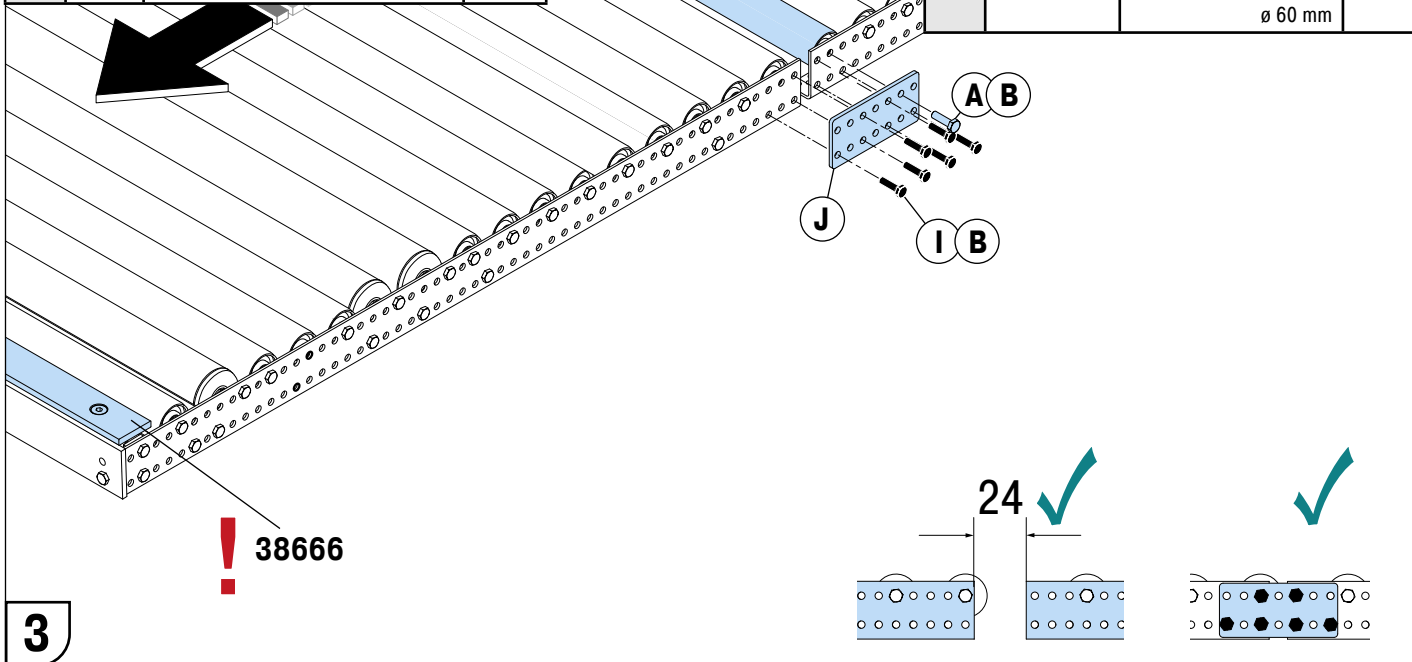
I	15717	M10x30 mm DIN EN ISO 4017, 12.9 	12x
J	33040		2x



A	03367	 M10x30 mm 8.8 / DIN EN ISO 4017	2x
B	03388	 M10 / DIN EN ISO 4032	14x
C	C0390-0009	 ø 60 mm	1x

3





1	28950		1x
2	15717	M10x30 mm DIN EN ISO 4017, 12.9 	4x
3	14090	EN 1661 M10 8, Tensilock 	4x

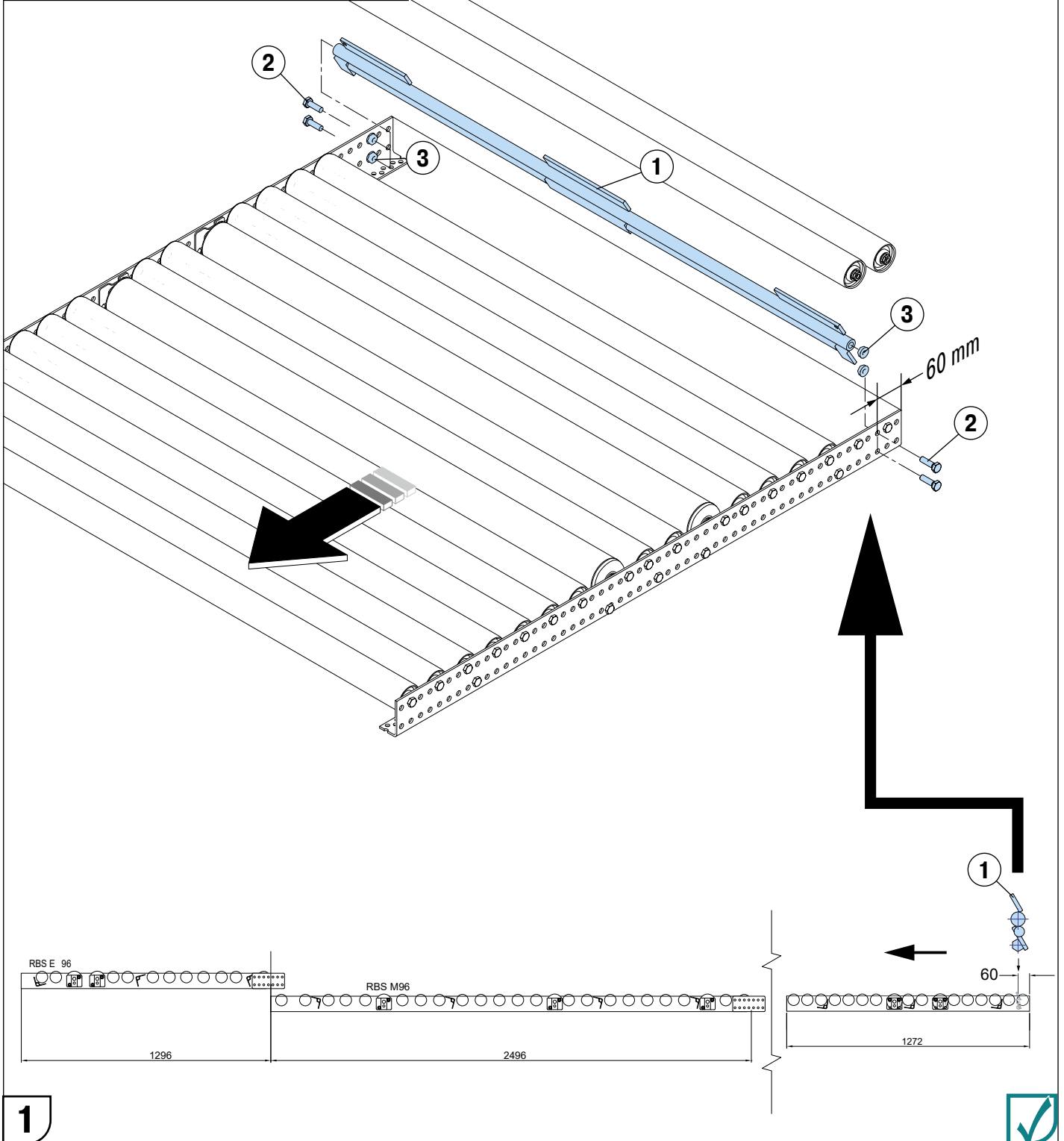

PROFLOW WITHOUT FLOWSTOP [T72] WITH BRAKE ROLLER | 1272 INDUSTRIE

**1**



**PROFlow [T72] mit/with FlowStop**  
mit Bremstragrolle/with brake roller  
Querdurchlauf/Pallet handling long side facing

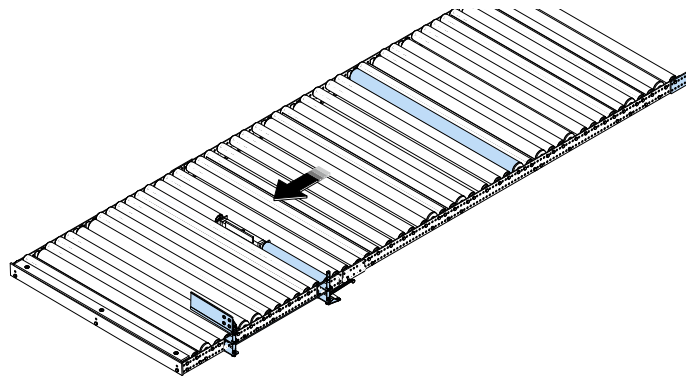

**PROFlow [T72] ohne/without FlowStop**  
mit Bremstragrolle/with brake roller  
Querdurchlauf/Pallet handling long side facing

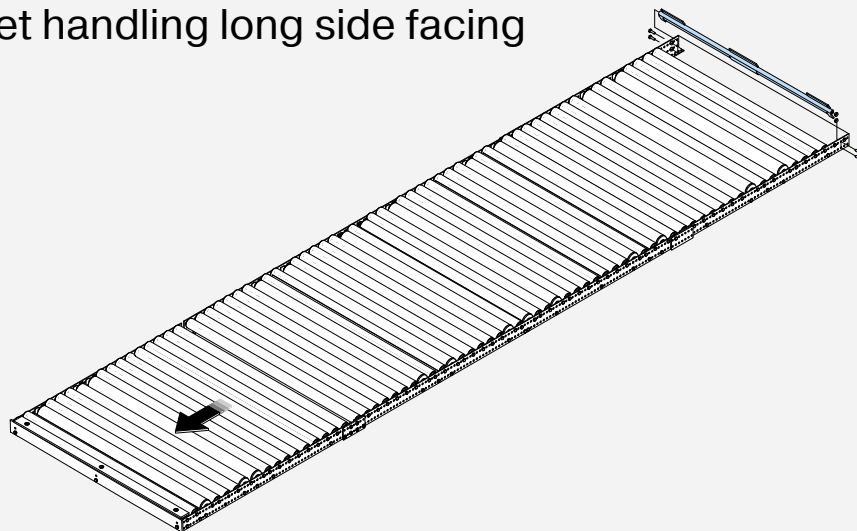

EURO/Industrie  
Querdurchlauf 1250 kg ≤ 2500 mm Höhe  
Pallet handling long side facing 1250 kg ≤ 2500 mm height

Wir freuen uns auf Ihr Feedback!  
Looking forward to your feedback!

[feedbackmontage@bito.com](mailto:feedbackmontage@bito.com)